HE JERUSALEM POST

Beduin 'invasion' Page 3

Price: IL5.00 (Including VAT)

Y, OCTOBER 21, 1977 • HESHVAN 9, 5738 • ZIL-KI'ADAH 8, 1397 • VOL. XLVII, No. 14145 •

DMC votes to join coalition after stormy Council debate

By JOSHUA BRILLIANT
Jerusalem Post Political Reporter

TEL AVIV. — The Council of the Democratic Movement for Change last night approved its Executive's recommendation to join the ruling coalition.

The Council resolved this just before midnight by a vote of 68 to 45, with two abstentions, after a stormy five-hour debate at Beit Sokolow here.

The addition of the DMC to the coalition will give the government a comfortable majority of 78 in the 120-member Knesset. So far it could rely on only 63 votes.

The DMC council will meet again at 7 p.m. on Sunday at Beit Sokolow to elect members to the ministerial posts the government has offered it.

The DMC's decision appeared a foregone conclusion yesterday morning when the movement's leaders met their future coalition partners at the Prime Minister's office.

Prime Minister Menahem Begin, Finance Minister Simha Ehrlich, Industry Minister Yigal Hurvitz and Arye Dulzin of the Likud, Yehuda Ben-Meir of the National Religious Party, Rabbi Shlomo Lorincz of Agudat Yisrael and the DMC's Yigael Yadin, Shmuel Tamir and Meir Amit quickly agreed that the Likud offers, made last month, were accepted.

The participants also agreed to form subcommittees to decide which Knesset committees the DMC will head (now it heads the State Control Committee — a post traditionally reserved for the opposition).

Yadin told reporters the sides will also decide on DMC participation in ministerial committees. Yadin will be a member of the Ministerial Committee on Security and head the Ministerial Committee on Society and Social Betterment, but other details are still to be worked out.

The DMC leader said he will also ask to be responsible for the Broadcasting Authority.

The half-hour meeting ended with a toast. This caused some resentment among Council members, complaining the leadership did not wait for their approval. But Yadin brushed this off, telling the Council: "Anyway, the brandy was no good."

The heated Council debate at Beit Sokolov here proceeded at a fast pace as members were limited to five minutes each.

Yadin, who earlier had opposed joining the coalition, said he had changed his mind because of the "approaching emergency." He reported that his meetings in the U.S. in the past fortnight had convinced him that President Jimmy Carter and the Administration "are all involved in one issue only: ours. It's frightening," he said.

Tamir added that the recent Soviet-American declaration suddenly brought both superpowers to a common basis which is dangerous for Israel. "The timetable has changed and our reaction must be different," he declared passionately.

Yadin said that American Jewry is one of Israel's main assets, despite "incitement" from "high echelons" who claim that the Jews' loyalty to the U.S. is being tested. Yadin said he never saw Jews so united to help Israel. But, he added, the Jews cannot understand why the Israelis cannot unite around the existing consensus.

"I hope I'll be proven wrong. We're now facing the toughest test we've faced since 1948. Therefore we must help the government...change the economy, solve social problems...or else we won't survive." Yadin was alluding to the similarity in the Likud and DMC social and economic platforms.

MK Mordechai Eigrably, a leader of North African students, argued he had not noticed any social or economic government plan, "and the question is whether to let the situation deteriorate or to help the Prime Minister succeed."

The DMC leaders were also heartened by the flexibility Begin showed in the talks with the U.S. over the Geneva conference.

"We must acknowledge this flexibility," Yadin told the Council. He recalled saying to U.S. Secretary of State Cyrus Vance and National Security Advisor Zbigniew Brzezinski that "if someone would have told me eight months ago that the Likud government would approve this Vance-Dayan working paper I would have said he's seeing castles in the air."

Some leaders' desire to support the government was partly motivated by the realization there is no viable alternative to the present government since the main opposition party — Labour — is in "a shambles."

Yadin, Eigrably and Amit added that an opposition party can do very little to achieve its goals.

"Will we fare better by performing (inside) or by being outside? Outside there will be sterile activity," Amit argued.

The DMC is getting the equivalent of seven portfolios in the previous government, Yadin added.

Yadin also argued the voter wanted the DMC to do "everything" to be in the government. But his opponents accused him of forsaking DMC goals for a few seats at the cabinet table.

"We're talking about joining the cabinet contrary to our promises to the electorate," MK Amnon Rubinstein complained. "Who will believe us that there is an emergency? Two weeks ago (before Yadin went to the U.S.) there was no emergency. The public will say we don't read newspapers," he argued.

"If there really is an emergency, why let's help the government. Let us declare we support it. But we don't have to be part of the governing system and share responsibility."

Yadin interrupted: "Like Agudat Yisrael (which is a member of the coalition but does not sit in the cabinet)?"

The argument seems to have been summarized in Council member Ya'acov Golan's statement that "to give birth, one must sometimes deviate from a certain principle. The DMC is very quickly becoming an old unwanted spinster."

One of the Council members shot back: "Are you proposing the DMC become a whore?"

Shaking hands despite their differences about entering the government: DMC leaders Yigael Yadin (seated) and Amnon Rubinstein. (Lester J. Millman)

DMC COALITION TERMS

The following are the terms, offered by the Likud a month ago and under which the DMC has now agreed to join the coalition:

- The DMC will retain freedom of expression and freedom to abstain in the Knesset on political matters relating to Judea and Samaria. (The DMC is ready for territorial concessions there, unlike the Likud.)
- The Knesset Foreign Affairs and Defence Committee will have the final say on settlement, if a DMC cabinet member demands a debate there.
- In addition to being deputy and acting prime minister, Prof. Yadin will coordinate the ministries dealing with social betterment and will control budgetary allocations.
- The Social Betterment Ministry will include the present Ministries of Labour and Social Welfare and the National Insurance Institute. The Health Ministry will be incorporated after the National Health Insurance bill is enacted, or — if that bill does not pass — no later than in a year from now.
- A committee of the four coalition partners (Likud, DMC, National Religious Party and Agudat Yisrael) will take up electoral reform and will decide on the number of regions into which the country will be divided. The DMC will have freedom of vote on the proposed bill.
- The DMC will have freedom of vote on all religious matters, including those pertaining to the status quo or religious affairs.

Nissim, Goldenberg now out of cabinet

The DMC's decision to join the government means that advocate Amnon Goldenberg, who had been offered the Justice portfolio, and Moshe Nissim, who had been elected the Liberal Party's fourth minister, will not assume these posts.

But Liberal MK Avraham Sharir yesterday suggested co-opting Nissim to the cabinet as Minister responsible for contacts with the Knesset.

Ehrlich approved the initiative, but Sharir conceded this is a "delicate" matter. The appointment would change the balance of power between the coalition partners and also among the three Likud factions.

Begin reassures Agudat Yisrael

Agudat Yisrael's endorsement of the agreement with the DMC was expected to follow Begin's undertaking yesterday that all coalition partners will abide by the agreement the original partners — the Likud, the National Religious Party and Agudat Yisrael — signed on June 19.

Begin gave these assurances to the chairman of Agudat Yisrael's Central Committee, Rabbi Menahem Pinhas Alter, and to MKs Rabbis Yehuda Meir Abramowicz, Menahem Porush and Shlomo Lorincz, who called at his office.

The Prime Minister's undertaking was later published in an official communique stating that "all undertakings the government made in the coalition agreement of the 3rd of Tamuz 5737 are firm and binding and will be honoured by the entire government."

Robber nabs plane to see friend

ATLANTA. — A suspected Georgia bank robber hijacked a Frontier Airlines jetliner in Nebraska yesterday and forced it to fly to Atlanta to free from jail a prisoner who admitted to police in Alabama that he had a homosexual relationship with the hijacker.

The Boeing 737 jetliner, hijacked at Grand Island, Nebraska, with 11 passengers and four crew members on board, landed at Atlanta's Hartsfield airport at 12:02 p.m. EDT (8:02 p.m. Israel time). It had first stopped at Kansas City to release 20 women and children on board.

The hijacker was identified by the Federal Bureau of Investigation as Thomas Michael Hannan, 29, of Grand Island. They said the prisoner he came to free was George David Stewart, 29, a native of Mobile, Alabama. The two were arrested in Alabama in September after allegedly holding up an Atlanta bank.

A Mobile police intelligence report on Stewart describes him as a "real weirdo" who was anti-Jewish and was arrested on a downtown Mobile street in 1973 carrying a concealed weapon under a Nazi uniform.

Generals take over again in Thailand

BANGKOK (UPI). — Thailand's senior generals, angered at delays in restoring democracy, overthrew their own appointed ministers yesterday in a bloodless coup and promised elections next year.

Official Radio Thailand said the coup leader, former Defence Minister Admiral Sangad Chaloryoo, told King Bhumibol he was forced to seize power "to remedy a deteriorating situation."

Political sources said Prime Minister Tanin Kraivichien had refused a "request" by the military command to fire half of his 18-man cabinet, and the generals then launched their coup yesterday evening. Tanin, in office just two days under a year, had been appointed premier by Sangad last October 22.

Sangad, who ended Thailand's experiment with democracy through a coup last year, criticized his appointee's 18-year plan to hold elections in 1992 as "far too long" and not meeting the wishes of the people.

In the meantime, Sangad has banned political gatherings.

Hazan proposes 'left front'

A plan by Mapam Ya'acov Hazan leader to broaden the Labour Alignment appears in today's "Al Hamishmar."

Hazan's basic premise is that the choice today is not between the various political forces within the labour movement, but between it as an entity and the parties of the right.

The "front" proposed by Hazan would be open to any Zionist-socialist grouping that regards Zionism as the national liberation movement of the Jewish people, and socialism as the way leading to the regeneration of Israel society.

The proposal, advanced by Hazan in his own name only, is expected to evoke debate both within Mapam and in the labour movement as a whole.

ria receives 'clarifications' on orking paper, U.S.-Soviet note

Jerusalem Post Staff and Agencies

i said yesterday that it has d clarification from the U.S. oumber of points in the can-Israel working paper out procedures for reconvening neva Middle East peace con-. The Syrians also said that , and the Soviet Union have d Damascus with replies to ns affecting the joint Middle licy statement the two super- issued at the beginning of nth.

Syrians divulged no details, l that they were dispatching Defence Minister and Air commander, Maj. Gen. Naji to Cairo for consultations.

Foreign Minister Abdel-Khaddam was said to be set for other Arab capitals after called on Jordan's King Hus-lier this week.

while, the semi-official Cairo per "al-Ahram" yesterday t Egypt has asked the U.S. to a reference to the Palestine Liberation Organization, which Israel demanded be removed in the revised version of the original working paper presented to Foreign Minister Moshe Dayan in Washington.

The newspaper was commenting on Wednesday's speech by Egyptian Foreign Minister Ismail Fahmy, who said that President Anwar Sadat had requested a number of amendments to the U.S. working paper.

Wolf Blitzer writes from Washington:

The U.S. is still working towards reconvening the Geneva conference in the third week of December, despite Egypt's request for revisions in the working paper.

U.S. sources yesterday said that they never expected Egypt to officially approve the paper as it read. It was always assumed that the Egyptians as well as the Syrians and the Jordanians would come foward with requests for some amendments and modifications.

But the sources stressed that the Egyptian reply was not one that would indicate a dead-end to the talks.

Senator Richard Stone, chairman of the Senate Foreign Relations Subcommittee on the Near East, said however that the initial Egyptian response indicates that the Soviet Union "failed to deliver," despite the U.S.-Soviet statement on the Middle East.

State Department Spokesman Hodding Carter yesterday declined to discuss details of the Egyptian reply. He said the U.S. does not believe that its efforts to reconvene the Geneva conference "are helped by discussing the contents or timing of the various responses on this paper."

The spokesman added that the U.S. remains "determined to do all possible to have the Geneva conference reconvened by the end of this year. At this sensitive stage, this end is best served through quiet diplomacy."

(Jerusalem awaits — Page 2)

The murder of industrialist Hanns-Martin Schleyer has resulted in the biggest manhunt in the history of the Federal Republic of Germany. Wanted posters are being distributed throughout the country, including here at the Hamburg open market. (Story on Page 4). (UPI telephoto)

nes

erican hostage reveals terrorists treated Jews on hijacked plane

y WILLIAM TOOHY
ngton Post News Service

FURT. — A naturalized n grandmother rescued in 's German commando raid hijacked Lufthansa jet in told reporters here how the s had discriminated against wish passengers, slapping ound and threatening to ex-em.

ns Santiago, 44, of Califor- gave other details of her g five-day ordeal aboard e hijacked last Thursday a flight from the Spanish Majorca to Frankfurt — in-he brutal murder of the air-captain in Aden and the rescue in Mogadishu.

antiago described how the the four hijackers went into long harangues about what the Israelis and Jews had done to his people, the Palestinians.

"Then he collected the passports to see if anybody was Jewish," she said, and then he checked all Jewelry.

"He checked every piece of jewelry and every watch to see if a Jewish Star was on them."

The terrorist leader then read off names of three women who he said were Jewish, Mrs. Santiago said, apparently because they had Stars of David on their jewelry.

He announced that the three presumed Jewish girls would be executed at 8 o'clock the following morning — which, according to Mrs. Santiago, was three hours away. But, when he came in that morning, he changed his mind.

"He said, to show you that I am a freedom fighter, I am not going to execute these three pigs.

"Then he found a watch on the co-pilot with a Jewish Star on it. He stomped on it and broke it. We had to swear and promise we would never buy anything with a Jewish Star on it."

Mrs. Santiago spoke of the suspense that the three Jewish girls must have undergone, declaring: "I don't know what they went through for those three hours when he said at 8 o'clock he was going to kill them. I felt so sorry for them," and she again began to weep.

She said that afterwards, while he never again threatened the Jewish girls specifically with execution, "he slapped them around." The terrorist leader also pushed others of the 86 hostages around when he was in a bad mood.

Mrs. Santiago then went on to describe, at great length, the brutal "execution" of Capt. Juergen Schumann after the plane landed in Aden. Schumann had told the terrorists that the undercarriage had been damaged when South Yemeni officials obliged him to land on an unpaved runway, and he was permitted to leave the plane to check.

But about a half hour later, Mrs. Santiago said, the terrorist leader announced to the passengers: "Your Captain Schumann. See what he did — he ran away to the enemy and let

(Continued on page 4, Col. 1)

We Thank
the public for generously donating clothing for distribution in disadvantaged areas.
We Are Grateful
to our members who volunteered their services, to those who did the organizing, and to SCHNEIDMAN Fashion Houses.
IN RESPONSE TO REQUESTS, THE PURCHASE COUPONS WILL REMAIN VALID
till Dec. 31, 1977
WIZO

Tourists! LEATHER ONLY! TEL AVIV, 25 ZAMENHOFF

DUTY AND TAX FREE
30% REDUCTION
Hilton Jerusalem
Women's & Men's
Suede & Leather wear
Schneidman
The leader of suede and leather
Tel Aviv, 25 REHOV ZAMENHOFF
(cor. 99 King George St.) Tel. 238665
DIZENGOFF 128 TEL-AVIV
Schneidman
the Israel fashionhouse

ב"ה
Every Saturday — Melave Malka, at
Oftagun
STRICTLY KOSHER
Chicken in a range of flavours, with special side dishes.
This week's entertainment programme:
Cantor Shlomo Eisenbach presents selections from his repertoire, with guitar accompaniment.
Open every day, 10 a.m.-11 p.m., Saturdays, 8-11 p.m.
36 Jaffa Road, Jerusalem Tel. 232217

FIREMAN'S FUND INSURANCE COMPANY
GENERAL AGENTS USA
SECURITAS (INSURANCE) LTD
T-A, tel.50811, HAIFA, tel.525225

THE WEATHER

Forecast: Partly cloudy with local rains.

	Yesterday's Humidity	Yesterday's Min-Max	Today's Max
Jerusalem	76	10—16	18
Golan	78	12—15	19
Nahariya	63	15—22	22
Safad	53	16—30	15
Haifa Port	59	16—20	23
Tiberias	67	12—23	25
Nazareth	62	14—19	20
Afula	51	14—22	23
Shomron	65	13—19	19
Tel Aviv	51	13—22	23
B-G Airport	42	16—24	25
Jericho	63	12—24	[illegible]
Gaza	58	—	—
Beersheba	54	16—20	29
Eilat	33	15—27	28
Tiran Straits	32	20—26	28

SOCIAL & PERSONAL

The West German Ambassador, Klaus Schuetz, yesterday paid a courtesy call on the Governor of the Bank of Israel, Arnon Gafny.

An Oneg Shabbat will be held at 8.30 tonight, at Ihud Shivat Zion, 86 Rehov Ben Yehuda, Tel Aviv. Tourists are invited to meet Rabbi Yehuda Ansbacher.

ARRIVALS

Avigdor Shoham, ambassador to Guatemala, at the end of his tour of duty.

Mrs. Ruth Eisenberg, national president of Women's American ORT, to participate in her organization's 24th biennial national convention, which will take place in Jerusalem.

DEPARTURES

Max Fisher, chairman of the Jewish Agency board of governors, for the U.S., after attending meetings here of the Agency's executive.

Mrs. Rivka Burg, representing Emunah-World Religious Zionist Women's Organization, for Zurich, to participate in a European conclave of World Mizrahi.

In Memoriam

A memorial service was held at Beit Hanassi Wednesday on the third anniversary of the death of Israel's third presidnt, Zalman Shazar. Among those present were former Prime Minister Golda Meir and Supreme Court Justice Haim Cohn.

Tora scroll for Katzir

British Jewry will present a Tora scroll to President Katzir today as some 300 members of the *Joint Israel* Appeal of Great Britain and Ireland begin a day-long seminar on Aliya at Binyenei Ha'ooma in Jerusalem.

The main address is to be delivered by former Prime Minister Golda Meir, and will be followed by workshops that will hear new immigrants and Jewish Agency officials.

The Tora will be presented by Allan Millett, chairman of the J.I.A. Koi Nidre Appeal in commemoration of Israel's 30th anniversary.

Armour remembers

SAFAD (Itim). — The Armoured Corps' most veteran unit yesterday commemorated its fallen at the memorial in Ein Zeitim Forest near here.

"FEEDBACK," a new programme in which Broadcast Authority officials will answer listeners' questions about radio and TV programming, will debut tomorrow at 11:05 p.m. on the Second Programme.

Danish Minister-without-Portfolio, Prof. Lise Oestergaard, visits Jerusalem's Denmark Square yesterday shortly before concluding a five-day visit to participate in ceremonies commemorating the rescue of Danish Jewry in October 1943. (Sunphot)

Does your mail come by snail?

By AARON SITTNER
Jerusalem Post Reporter

Israel has no postal museum, but if it had, a prime candidate for display there would be a letter recently received in Jerusalem. The envelope is currently resting in a cardboard file, in a closet on the second floor of the General Post Office building in the capital.

The letter was mailed to the Jerusalem addressee from Kibbutz Ma'ayan Zvi 35 years ago.

"I can assure you this is an exceptional case," quipped Shlomo Anbar, director of the Communications Ministry's Postal Service, when *The Jerusalem Post* asked him recently about some unusually long delays in delivery of mail from overseas.

Anbar, a former brigadier general, openly admits to the delays. He says: "There have been delays in recent weeks, especially in delivery of mail from overseas. But its not our fault. Actually, the chief cause was that Rosh Hashana, Yom Kippur and the Succot festival all fell on weekdays."

Anbar pointed out that every festival has a "holiday eve" preceding it. "These, as you know, are half-workdays, and we have had quite a few of them this year. And the coincidence of the Rosh Hashana/Yom Kippur observances with the Moslem Ramadan/Id el-Fitr rites didn't help matters either, as hundreds of Arab postal workers took off.

"Meanwhile, jets kept on landing at Ben-Gurion Airport, unloading thousands of sacks of mail. Overseas postal authorities, of course, cannot be expected to anticipate our peculiar religious and manpower problems. So there was a pile-up. By the time a batch had been sorted and sent to a regional distribution centre — well, it was a weekend again."

So everything ceases to move. Here and there a sorter or letter-carrier has taken a prolonged holiday vacation. Substitutes are not always available. Even when they are, chances are they are not sufficiently familiar with the layout of a population centre, or with the locations of addressees who neglect to mark their names on the mailbox. Only the regular letter-carrier knows how to find these people. More delays.

Yehuda Landau, in charge of overseas mail, opened a file. In it was a report monitoring postmarks in a sack of letters that arrived yesterday morning by air from the U.S. "Today is October 18," said Landau. "Yet, in the sack we found letters postmarked not only October 12, 13 or 14. We also saw quite a few postmarked October 8."

This proves — said the two men — that local delays of foreign mails can sometimes, even frequently, be blamed on delays at the other end.

Another factor determining delivery time is the frequency of dispatch from the sending country. Thus, while mail from the U.S. arrives daily, postal matter from Britain arrives only three times a week — something not many people know. This is despite daily flights from London to Tel Aviv.

But vagaries of air shipment schedules and problems of transhipments in foreign airports are only part of the story. More problems — and some sparkling plans for solving them — will be discussed in a future article.

(First in a series on Israel's postal service.)

Strike looms over firing of textile workers

By ZVI ARENSTEIN
Jerusalem Post Reporter

DIMONA. — The works committee of the Kitan textile plant here threatened drastic measures — including the possibility of striking the plant — *if no progress is made by* this morning in the dispute over the firing of 229 workers.

Representatives of management and the workers, accompanied by local labour council officials, continued negotiations late last night at Histadrut headquarters in Tel Aviv in an attempt to reach a compromise.

The dispute erupted last Sunday when management presented notices of dismissal to the 229 workers — some of them veterans with 15 years experience and a few months short of retirement benefits. The reason given was efficiency aimed at countering losses.

Kitan Dimona lost some IL12m. in 1976 and this year the firm's administration expects an even higher loss. A cutdown of the plant's 1,500 workers was inevitable. Management, aware that discussion over who was to be fired would only prolong the inevitable, drew up the list of those to be dismissed and submitted it to the works committee.

Amos Gabesi, head of the works committee, told *The Jerusalem Post* that "management was wrong to make decisions on who to fire without first consulting us."

The committee, after consulting the local labour council, countered with its own list — reportedly replacing the Dimona employees with employees from Hebron who are bused in to the plant every day. But this list was not accepted.

According to Moshe Steingart, Kitan general manager, "If we were to go by their (works committee) list, the plant would close down for sure." He said firing the Arabs, who fill jobs mostly on the production line, would lower production, making losses even higher and probably forcing the firm to close down completely.

Steingart indicated that the Dimona dismissals were part of a nationwide efficiency campaign on the part of Kitan, which is also firing workers at Beit Shean, Nazareth and the headquarters in Tel Aviv.

The plant, meanwhile, has continued to operate at almost a normal pace through the weeklong controversy, despite a high degree of tension among those who received notices of dismissal.

ASHDOD "A" and Young Ashdod meet tomorrow in Ashdod in the Israel Cricket Association's 10th annual League Cup final. The 45-over match will start at 9 a.m.

FRIEDA LEEMON of Detroit was elected National President of the Pioneer Women of the U.S at the organization's biennial convention on Wednesday in Washington, D.C.

Bension loses round in bid to fire IBB receiver

TEL AVIV (Itim). — The District Court here yesterday deferred discussion on convicted embezzler Yehoshua Bension's request for the dismissal of the receiver appointed for his defunct Israel-British Bank. Judge Shlomo Lowenherg said that as Bension — released from prison in September at the Prime Minister's recommendation on grounds of ill-health — was still a bankrupt, he could not take part in the legal deliberations.

The judge said he would invite the trustees in bankruptcy and a representative of the receiver to give him their opinion on the request before holding a hearing on the latter.

Bension made the application around the time (February 1975) that he was sentenced to a 12-year jail term for embezzling $47m. from IBB. Hearings on it were deferred at the time pending the outcome of bankruptcy proceedings begun against Bension after he failed to pay the IL25m. fine levied against him when he lost his appeal on the prison sentence.

In his decision yesterday, Judge Lowenherg said that Bension's release from prison did not cancel the fine against him. "It should be clear to everyone that Bension remains convicted of his criminal activities and that nothing has been changed by his release," the judge said.

In requesting the dismissal of Yosef Millo as receiver for IBB, Bension had claimed that appointment gave preference to the Bank of Israel among IBB's creditors. In addition to requesting Millo's dismissal, Bension had also asked for cancellation of recognition of a *IL47m.* IBB debt to the Bank of Israel and of a IL464m. debt to IBB of London.

In order to gain legal standing for his application Benelon had had to present proof of his status as IBB creditor. He did so — to the amount of only IL55,000. Judge Lowenherg poured scorn on this yesterday, and on the manner in which the proof was presented, noting that only a full year after Benelon's first application had he offered proper evidence of his status as creditor.

Moslem Council

NAZARETH (Itim). — The first meeting of the Moslem Council will be held here tomorrow to discuss the Wakf (Moslem religious trust).

It is expected to demand that the government transfer its control of religious endowments to trust committees. Such committees currently operate in Arab villages and deal with endowments that are within their jurisdiction.

J'lem warily awaits Arab reactions

By DAVID LANDAU
Jerusalem Post Diplomatic Correspondent

Jerusalem is carefully avoiding comment or speculation on the likely Arab reactions to the Vance-Dayan working paper, preferring to withold judgement until officially informed by Washington of an authoritative Arab reply.

The reticence is partly due to the still unclear situation in the Arab capitals. Expert observers here have noted an apparent divergence between Egyptian President Anwar Sadat and Syria's Hafez Assad.

The Egyptian leader is apparently determined not to reject the working paper, but rather to propose amendments to enable him to accept it. Damascus has taken a more openly negative stand.

But Israel's wait-and-see approach is guided, too, by its belief that in concluding a working paper with the U.S., it has captured the initiative in the diplomatic battle and put the Arab side on the defensive. This belief is especially held by Foreign Minister Dayan himself, who negotiated the paper with President Jimmy Carter and Secretary of State Cyrus Vance.

"Just imagine our situation," a source close to Dayan remarked, "if the U.S. had drawn up a working paper with Egypt and we were in the position of having to reject it or submit amendments to it."

Dayan has not ruled out further negotiations on details of the paper. In fact, he has never expected the Arab side to accept the paper *in toto*, and is prepared to engage in more bargaining through the Americans.

But he and his aides are confident that Israel's basic conditions — no Palestine Liberation Organization at Geneva, no negotiation over a Palestinian state, and no insistence on Israel's total withdrawal — are fully protected by the various "understandings and agreements" signed with the U.S. in 1973 and 1975, and reaffirmed in the U.S.-Israel joint statement of October 5, 1977. While the U.S. does not necessarily endorse or approve of Israel's conditions, it recognizes Israel's right to insist on them, Dayan believes.

The policy of official reticence was reflected yesterday at a briefing for European ambassadors outside the Common Market given by Foreign Ministry Director-General Ephraim Evron. While Evron was exhaustive and illuminating on the steps and considerations leading to the working paper, he would hazard no prediction as to how the Arabs would receive it or what "amendments" they would seek to introduce.

The briefing, the second of a new series, was attended by the envoys of Austria, Switzerland, the Scandinavian states, Greece and Turkey. The forum was instituted after these envoys complained that their EEC colleagues were being kept better informed of diplomatic developments than they.

Civil flights halted for air force drill

Jerusalem Post Reporter

The Air Force yesterday staged a two-hour exercise to test the country's air defences. Israeli air space was closed to all civilian flights, as military jets screamed over towns, breaking the sound barrier.

The ban on civilian flights required the rescheduling of about 10 flights at Ben-Gurion Airport. No flights had to be cancelled, though departures and arrivals had to be either advanced or delayed.

The spokesman for the airport, Nitza Tamari, told *The Jerusalem Post* that there were no problems, and all passengers got away on their flights. El Al reported that all but two of its morning flights managed to get away before the exercise started.

One El Al plane, Flight 347 to Zurich, had to return to the airport shortly after take-off because of suspected engine trouble. It just managed to land before the exercise got under way.

Police car kills woman on crossing

Three people were killed in road accidents in various parts of the country over the past two days. One of them, a woman, was killed when a police van struck her on a pedestrian crossing on Wednesday.

Sarah Yarovsky, 67, was hit while walking with her husband near the basketball stadium in Yad Eliahu. She was pronounced dead at Ichilov Hospital.

Avraham Alex, 17, was killed on Wednesday when a private car hit him on the old road near Or Akiva while he was walking with three friends. The others suffered slight injuries.

Sa'id Kamal Abaas, 18, died as a *result of injuries suffered yesterday* after the van he was riding in skidded into a ditch in Wadi Arra. He was brought to Hadera's Hillel Yaffe hospital where he died. The driver was seriously injured. (Itim)

Armed robbers arrested

TEL AVIV (Itim). — Police arrested four men and recovered stolen hi-fi equipment worth thousands of pounds shortly after it was stolen from an electrical goods store in Rehov Pinsker here last night.

Two of the men, armed with a sub-machinegun, broke into the store just after eight o'clock, leaving their two accomplices in the cab of a truck parked outside. They bound the owner of the store, and loaded several expensive items of stereo equipment on the back of the truck before making their getaway.

The owner of the store managed to free himself soon after the robbers left, and immediately called the police. A description of the truck was radioed to all police cars — but the *truck was stopped* as it drove past the police station in Jaffa.

The men were arrested, and the stolen goods returned to their owner.

El Al faces shutdown over maintenance men's dema

By DAVID LENNON
Post Aviation Correspondent

BEN-GURION AIRPORT. — El Al may face a shutdown in two weeks as a result of a vote yesterday by the maintenance men to strike if their demands are not met.

When the ballots were counted yesterday evening, it emerged that 85 per cent of the maintenance men favoured a strike and were prepared to risk the government implementing its threat to close the airline if there are more labour disputes.

The maintenance men charge that El Al has grown over the past few years, but the increase in staff has not paralleled this development. They also complain about their shift work and that because of the shortage of workers, they have to work virtually every Saturday.

Management claims that it adds new maintenance men from time to time and has taken on 31 new staffers in the past three months. It also argues that the shift system is the best possible.

While the managem that the main demand of is to cut their working w days, the maintenance that they want to reduce of hours worked or that wage increase.

In the ballot, the men their works committee t labour dispute if no progr on their demands which unresolved for close to a a labour dispute is de maintenance men can le strike 15 days later. S would ground El Al.

The government has si will not tolerate any more putes at El Al. It has wa the staff halte the operations, the governme shut it down. The gove parently believes that it able to restructure the reopen it after negotia labour structure.

Haifa port inadequate for handling passenger traffi

Jerusalem Post Reporter

HAIFA. — Some 3,000 passengers will have passed through Haifa port in the 48 hours ending tonight, arriving and leaving in five ships and staying for one or two days of sightseeing.

They are part of an estimated 20 per cent rise in sea-borne visitors this year, and a doubling in the number of cruise ships calling here during tours of Mediterranean ports. American and Germans head the list of tourists, who come from nearly everywhere.

Port officials expect the new passenger terminal now under construction here to be completed next summer. Plans for it have gone through several changes since the early 1950s (when most tourists still arrived by sea) and even more delays because of indecision or recurrent shortage of funds.

Since 1948 tourists and immigrants have entered Israel at Haifa through a converted goods shed, hot in summer, cold and drafty in winter, and shabby all the y despite several costly spruce it up throug decorations.

When the new termin passengers will be able direct from the ship's thence to the city stree having to step down a the quay which they now cargo ships. The termin ease the port operation pletely separating cargo passenger movements.

(An overhead bridge f pedestrians, with parkin taxis, buses and privat built back in the 'sixti termediate stage to a terminal, but the projec held up again.)

Complaints against facilities greeting touris by sea have been freque years. The Transport M pleaded lack of funds and the airport facilities nee dle the growing num passengers.

Former Jerusalem judge charged with suborning witness to perjury

A former magistrate, now a lawyer, was charged yesterday in the Jerusalem District Court with suborning a witness to perjury. Also charged with the same crime was building contractor Sasson Levy.

The lawyer is Moshe Mosek, once a magistrate and a traffic court judge in Jerusalem.

According to the charge sheet, another contractor, Benayahu Simona, was a witness in a case in which Levy was begin sued for IL137,000. The District Court, relying on Simona's testimony, found for the plaintiff. Levy appealed, and the Supreme Court returned the case to the District Court.

Shortly before the new hearing in the District Court, the charge sheet says, Simona demanded that Levy pay him a debt of IL40,000. The day before the trial, Levy t that he would pay only retracted his previous e

Simona allegedly agre two went to the office Levy's lawyer.

"With the minutes of th previously given in court open before him," the cl says, Attorney Mosek "r wrote down in his own han bill of Sasson Levy, the e the evidence desirable Levy, testimony that wa

At the end of that m charged, Mosek formula ment in which Levy unde Simona IL35,000. The do entrusted to Mosek, it is a was to hand it to Simo testified the next day as briefed. (Itim)

Nazareth woman held in attempt to strangle her daughter

A Nazareth man who allegedly attempted to strangle his sister in the Moslem cemetery in Jerusalem is being sought by police. Their mother who reportedly took part in the attempt has been arrested.

Itias Akkoul reported to the police that her mother Ifaf Bayatra and her brother brought her to Jerusalem on the pretext that they would visit a fortune teller. Instead, she said, they brought her to the Moslem cemetery outside the Lions' Gate in the Old City where her brother suddenly grabbed her and started to choke her.

The girl said she sciousness and was appa for dead. When she came in a large barrel co refuse, she said.

The girl said she got barrel and walked to the she fainted and was pic taxi driver who took Hospice hospital in the C

The hospital called the detained the mother. Sh remanded for five days.

Police believe that t was over the family's o the daughter's marriage

Red Cross 'concerned' over Areas

BUCHAREST (AP). — A draft resolution sponsored by several Arab governments on the administered territories led to a political controversy on Wednesday at the 23rd International Red Cross conference — and a compromise formula adopted later also reflected dissent.

In its original version, the resolution expressed "deep concern," for the situation of the civilian population in the "occupied Arab territories" and called on Israel to acknowledge and comply with its obligations under the Fourth Geneva Convention of August 12, 1949.

It also urged the "occupying power" to discontinue all policies and practices in violation of that act.

Western delegations, including the U.S., Britain, West Germany and Italy, said that in its ori the resolution was beyond competence and its dec ciples of neutrality and in

A member of the U.S *warned about shifting* concerns to the "seduct political debate," expre about how such a resol practically help the peop ed.

But Arab delegates des "very moderate" and " sistency" with the spirit Cross.

An Israeli governmen tative told one of the wo missions his country was to implementing all Gene tions.

A compromise ver adopted after a lengthy c 94 delegations in fav (Israel, West Germany, Zealand) against, and 3 abstaining.

In the revised text "Arab" was deleted, an designation of the dispute "occupied territories in East."

Bat Dor wins raves in Johannesburg

By DORA SOWDEN
Jerusalem Post Dance Reporter

JOHANNESBURG. — The Bat Dor dance company opened here this week with a glittering premiere, prolonged applause and enthusiastic reviews. Special high praise came from "The Rand Daily Mail" for choreographer Domi Reiter Soffer's "Journey," in which Jeannette Ordman and Yehuda Maor were singled out for their "startling" duet.

The company was also praised for its teamwork in Alvin Ailey's "Nite Creature," and for a "splendidly patterned distillation." Prominent critic Marilyn Jenkins in "The Citizen" said, "The company show if anything even more polish and cohesion."

"The Star" critic wrote of "an intense evening's dance," and of "magic and mystery". "Die Vaderland" remarked on a "fantastic evening of dance which proved the company was outstanding in its own right, especially as this was their second visit."

S. O. S.

John Brent, British, years, has been missi Kibbutz Hagoshrim end of May. Parents land are desperately and would be gratef news of him. The Consul, 23 Rehov Ben Tel Aviv (Tel.: 03-5 03-249171) would we news of his present abouts.

Our beloved husband, father, father-in-law, grandfather, and great-grandfather

LOUIS WYLER

passed away yesterday, October 20, 1977.
Our sorrow is softened with thankfulness for the blessing of his good presence in our lives.
The funeral will take place on Sunday, October 23, 1977 at 3.30 p.m., at the Kfar Shmaryahu cemetery, leaving Beilinson Hospital at 2.15 p.m.

F.H. Wyler-Lansberg, Kfar Shmaryahu
M. Alvares Vega, nee Wyler, E. Alvares Vega, Tel Ganim
G. van Creveld-Wyler, L. van Creveld, Ramat Gan
M. Wyler, Rotterdam
H. Wysenbeek-Wyler, H. Wysenbeek, Tel Aviv
H. Avni-Wyler, A. Avni, Dovrat

Shiva at 11 Rehov Yosef Zvi, Tel Ganim, Ramat Gan.

We lament the tragic death of our beloved

TAMAR DIKSTEIN (BAUM)

Husband: Shabtay Dikstein
Children: Dorit and Rafi
Her brothers: Peter and George
Sister: Fanny (Montreal)
and her many friends.

On the first anniversary of the death of our beloved

Dr. YACOV STOYANOEVESKY ז"ל

we shall gather at his grave at the Mount of Olives Cemetery at 2.00 p.m. on Monday, October 24, 1977.
A special bus will leave at 1.45 p.m. from Davidka Square.

The Family

With deep sorrow, we announce the untimely death of our dear friend

YOSEFF BREZNER ז"ל

The funeral took place on Wednesday, October 19, 1977, in the new cemetery, Kfar Samir, Haifa.

The Management and Staff, Internal Revenue, Haifa
Hirsch, Yoseff and Greta Families

With the deepest sorrow we announce the passing of

RABBI ASHER (OSCAR) FEUCHTWANGER ז"ל

The funeral will take place today, Friday, 9 Heshvan 5738, 21 October 1977, leaving Shaare Zedek Hospital at 12 noon for the Mount of Olives

The bereaved families
Feuchtwanger
Sassoon
Gubbay (London)

Shiva at 45 Rehov Bayit Vegan, Jerusalem.

We have escorted on his last journey to the Mount of Olives the dearest of men

CHAIM HEINRICH BACHNER ז"ל

son of Yitzhak Yehuda (Ostrava — Jerusalem)
October 18, 1977
(י' במרחשון תשל"ח)

Grief stricken
His wife, Rita
His son, Ilan

هكذا من الأصل

هكذا من الأصل

duin movements to centre of country are 'serious invasion'

By SARAH HONIG
Jerusalem Post Reporter

VIV. — Three entire Beduin tribes 'he Sinai have moved beyond the line." Thousands of Beduin sheep and 'om the West Bank are currently graz- Israel proper. Hundreds of Beduin s from the Negev are squatting on the ts of cities in the centre of the country. in have never been an uncommon ven in the Tel Aviv area. Their flocks its are familiar to drivers along the ys.

ver, Beduin movements towards the centre are different. "These are no seasonal migrations of nomads in of grazing grounds, and the large s of people and livestock involved ste an invasion," Allon Galili, who he Green Patrols told The Jerusalem

'atrols were established eight months the Ministries of Agriculture and , as well as the Police, the Nature es Authority, the Israel Lands Ad- ation, the Jewish National Fund and erinary Services, to prevent abuse of vs by both Jews and Arabs.

ish settlement in the territories is a tical issue, even when the numbers in- are small. But little note is made of a trend on a large scale of Beduin setti- gally in Israel," Galili said.

people involved are not nomads. They own in make-shift shelters which they here they please and they do as they without any regard to law. Not enough n is paid to this problem and many ties, municipalities in particular, o bury their heads in the sand and ig- e matter," Galili charged.

aintained that "lack of awareness of rious the situation has become is g in the loss of actual Jewish control over vast stretches of land for which fierce battles once took place. The open country has become largely Arab."

Galili cited some of the dangers from the Beduin movement to the quality of life in urban centres — health and sanitation hazards and a rise in crime.

A case in point is Holon where several Beduin clans from the Negev are living. They constructed rudimentary shelters of wood, sheet metal and blankets on the sand dunes outside the Moledet quarter where they graze their sheep and goats. They do odd jobs in the city's industrial zone.

Deputy Mayor Dov Chomsky told The Post that the municipality "has no objection to anyone moving to Holon, but we demand that whoever makes his home in town adapt himself to at least the most minimal standards of life and respect the laws. We cannot have a situation in which laws apply to some people and not to others. The Beduin in Moledet have installed no sanitary facilities. They raise livestock near the homes of people, and just as no town allows barnyard animals within the city limits, neither can we."

Moledet residents complain that they are bothered by the Beduin. "There are human and animal faeces all over the place," said Ya'acov Nahum of Moledet. There is refuse everywhere, even dead animals. Carcasses rot just where the animal dropped dead, and Nahum said that flies, filth and stench are too much to bear.

Galili and Chomsky added that the Beduin herds "have eaten up gardens, parks and lawns all over the southern part of Holon." Their "settlement" serves as an unofficial hotel to workers from the Gaza Strip and the West Bank who illegally stay overnight despite the law making their return home each night mandatory, they said.

Beduin shepherd at the head of his flock. (Heiman)

Galili also argues that the underworld finds the Beduin willing accomplices. Police confirmed that Beduin have been involved in many of the petrol station robberies which have plagued the area.

But Holon decided to do something about the situation. At one point the city secured promises of housing for its Beduin squatters in Ramle. At first the Beduin agreed to move, only to change their minds.

When efforts to convince them to move failed, the city and the Green Patrols rounded up and moved many of their animals to the Beersheba area, where they were followed by a number of families. Some 60 Beduin still remain in the vicinity of Moledet, and the city is afraid that, as in the past, others will replace those who left.

Chomsky pointed out that the Beduin are not homeless people. "The Beduin in Holon have land in the Shuval area where they can build their homes and raise their animals," he said.

According to Galili, the centre of the country between Kiryat Gat and Hadera now has thousands of Beduin who have moved in quietly from the Gaza Strip, the West Bank and the northern Sinai. "There are some 80 encampments in this area or at least 800 Beduin families, which tend to be very large," he said.

"Many local authorities for some reason shy away from action when it comes to the Beduin. Crops are ruined and parks are destroyed. But in some places like Rosh Ha'ayin, local functionaries provide Beduin with notes to the effect that they have their 'permission' to be there. A blind eye is deliberately turned to behaviour that would never be tolerated of a Jewish inhabitant of any town. If more local governments would complain and alert the police, this situation could be handled," Galili asserted.

Levy hopes DMC will keep Absorption Ministry alive

By JUDY SIEGEL
Jerusalem Post Reporter

The inclusion of the Democratic Movement for Change in the cabinet will reduce the likelihood that the Absorption Ministry will be abut down, according to Ministry sources.

The Jerusalem Post learned yesterday that Prime Minister Menahem Begin met with Absorption Minister David Levy in a half-hour private talk on Wednesday over the future of the ministry. Levy has requested several times over the last few weeks that the future of his Ministry be made clear. The Liberal faction of the Likud has advocated the abolition of the ministry.

Levy did most of the talking at the recent meeting, informing Begin of the need to keep absorption under government supervision and the "danger" of handing the immigrant over to the Jewish Agency, as demanded by its treasurer Arye Dulzin and recommended by the Horev Commission Report. The Prime Minister said he would weigh the matter, but did not reveal what body would decide and when.

With the addition of the DMC to the government, Levy feels more certain that his point of view will prevail, according to sources close to him. The DMC has generally supported Levy's contention that absorption should be in government hands; MK Assaf Yaguri, a DMC member of the Knesset aliya and absorption committee, has been most vociferous on the issue. The DMC could counterbalance the Liberal Party's position.

Flomin hints at help for upper middle class

Jerusalem Post Reporter

TEL AVIV. — Deputy Finance Minister Yehezkel Flomin said new economic reforms are due "shortly," but refused to reveal their nature in a speech to to rotary club members here yesterday.

"The main effort of this government is directed towards straightening out the hair-raising distortions caused by its predecessors," Flomin said. As part of this effort, he said, the price of water, electricity and other basic services will rise gradually until it approaches real costs, "even if the rise te a contributing factor to inflation."

By the end of the month, Flomin continued, the government will heve prepared a list of "several dozen" state-owned economic enterprises which will go on sale. There will be a uniform criterion for these sales, "though not in all cases will the government prefer the highest bidder."

Calling the upper middle class "the salt and pepper of our democratic structure," Flomin said the government would do its best to help them. He himself, he added would, if he could, abolish the inheritance tax.

"It is a political tax, intended to transfer private capital to government — and anyhow, it yields only IL80m. a year and isn't worth the trouble," he said.

Another reform envisaged by the government is to abolish the distinction between "rural" and "urban" areas for the sake of taxation," Flomin said. "But the special facilities for agriculture will continue," he promised.

mmer wants wage tax make high school free

By LEA LEVAVI
rusalem Post Reporter

TV. — High school education free starting next year if tion Minister Zevulun sr succeeds in putting an "education insurance"

the plan, which was an- by the minister at a meeting men journalists here yester- ery wage earner would be to pay ½ of 1 per cent of his rnings into an education in- fund. The fund would the IL850m. which parents in high school tuition.

ner said a committee has pointed to study the plan and within three months.

of the almost two hours Hammer spent with the jour- was devoted to the controver- ject of Jewish Consciousness ecular schools.

ish Consciousness isn't ing thought up," Hammer Ministers before me knew it portant and tried to do ing about it. The difference is ink it is essential and will do ing about it."

uld not be specific about the d when of his ideas because concrete programmes have been finalized. He said that he does not want to force anyone to carry out religious commandments in his everyday life but that he does want more than just dry book-learning.

He said that his ideas might first be implemented in a few schools where parents and teachers want more Jewish studies. Discussion periods and after-school activities might be another starting point. The emphasis in history classes might be changed slightly to include more Jewish history, and in those schools where Bible is now taught as literature, history or geography, the religious angle would be added.

In answer to sharp questions, the minister said he regrets a statement he once made implying that lack of Jewish education leads to drugs and crime.

"I don't believe that's true," he said. There's also a difference between fighting a political battle to introduce an idea and being the minister of education who sees how the system works and has to implement ideas."

Pressed to say whether the Jewish Consciousness programme would be at the expense of other subjects, he said that it might eventually be decided to add an extra hour to the school day but that that was only conjecture.

Tests show NY diamond jeweller shot, burned

SAN JUAN, Puerto Rico (AP). — The body identified as that of New York diamond dealer Abraham Shafizadeh had in fact been shot and burned, as originally believed, police now say.

Dr. Rafael Criado, pathologist at the state morgue, explained on Wednesday that three bullet particles were discovered in the body found charred and burned about 80 kms. outside San Juan just one day after Shafizadeh's arrival here.

Criado told a news conference he originally disregarded the seemingly unburned corpse exhumed on Friday because it was not charred as he had expected. He said he later realized that the body, buried on August 4, had decomposed to such a degree that it did not show any burn marks.

He added that he discovered the bullet particles in the final X-rays.

He said he was now convinced that the burned body on which he had performed an autopsy in August and that of the seemingly unburned body which was exhumed on Friday were "one and the same persons."

Authorittee had exhumed four bodies last weekend in the search for the charred remains of Shafizadeh. Criado checked Shafizadeh's dental charts against the first body exhumed and found they matched. After additional tests, he announced on Tuesday that it was in fact that of Shafizadeh.

Col. Hector M. Lugo, director of the Bureau of Criminal Investigations, said he is expanding the investigation to New York "now that Shafizadeh's body has been positively identified."

The dead jeweler's brother, Dr. Farokh Shafizadeh-Hakimi of Chicago, said that Shafizadeh left New York on July 28 with more than $200,000 in gems and was supposed to see San Juan jeweler Hector Acevedo during his trip. However, Acevedo has denied he saw him.

Two other mainland diamond brokers were killed here just months apart in 1974. All three were shot with .38-calibre pistols, but police said a hallistics test showed different guns were used in each slaying.

Shafizadeh's body was turned over to his brother, who was expected to take it back to New York. Originally he was expected to take the body to Israel for burial.

Meshel to press Ehrlich for C-o-L allowance payment every 3 months

By SHLOMO MAOZ
Jerusalem Post Reporter

The accelerated rate of inflation and its implications for the cost-of-living allowance will apparently be the main topic to be discussed today at a meeting between Finance Minister Simha Ehrlich and Histadrut Secretary-General Yeruham Meshel.

The Histadrut has demanded that if prices increase by more than 5 per cent in a three-month period, the C-o-L allowance should be increased, instead of waiting six months as at present.

Meshel is also expected to raise the Histadrut demand that the Government subsidize Kupat Holim at some fixed proportion of the sick-fund's budget. Ehrlich opposes this, on the grounds that a national health insurance law is in the offing.

As for short-term policies, Ehrlich will discuss with Meshel the minister's plan to introduce a "creeping reduction" of subsidies on prices of basic foodstuffs and public transport fares.

Soon after the Histadrut convention, which opens on November 7, negotiations on new wage agreements are expected to begin between the Histadrut and the employers' organizations.

Off-duty officer captures armed man in Jerusalem

An off-duty police officer wrestled down an armed man in Jerusalem's Rehov Ibn-Ezra yesterday morning, following an abortive robbery in the offices of the Ella Brothers contracting firm.

Three masked men, one armed with a pistol and the other two with knives, broke into the firm's offices at about 10.30. Two of the Ella brothers immediately locked themselves in their offices, but the third was trapped by the intruders.

He immediately began yelling for help, and the three would-be robbers panicked and, after firing two shots without hitting anyone, they ran out into the street empty-handed.

Mefakeah Netanel Levi, of the police special operations squad, happened to be in the area at the time, and when he heard the shouts, rushed to investigate. He got to the building just in time to see the three masked men dash out into the street. He immediately gave chase, and after a short struggle, managed to wrestle the man armed with the pistol to the ground, taking away his weapon and arresting him. The other two tore off their masks and mingled with the crowd in the street.

Police immediately began to investigate, having managed to establish the identity of the two missing men from the captured colleague. They were arrested later in the afternoon, and all three are expected to be arraigned before the Magistrate's Court in the capital today. (Itim).

Ex-policeman says Tavori called halt to investigation

Jerusalem Post Reporter

TEL AVIV. — Police declined to comment yesterday on a charge that Inspector-General Haim Tavori had stifled an intelligence investigation.

The charge was contained in a brief filed on Wednesday at the Jerusalem Labour Court by former intelligence officer Sami Nachmias.

Nachmias claimed in his brief that he was forbidden to conduct an intelligence investigation on an "important person" who allegedly was Tavori's friend.

The brief also charged that the Inspector-General had displayed lack of faith in Nachmias by taping a personal conversation between the two men, shortly before Nachmias was fired.

Nachmias also charged that he was dismissed summarily from the department by Tavori. As a result he is asking for IL16,000 from the police in compensation.

A police spokesman, asked to comment about the charges, said that he did not wish "to relate to the matter."

Marc Chagall due next week to receive Jerusalem award

By JUDY SIEGEL
Jerusalem Post Reporter

Marc Chagall is due here next week to receive the Jerusalem Municipality award he declined to accept at his home in France in honour of his 90th birthday last July.

The world-acclaimed Jewish artist was in Jerusalem in 1962, when his stained-glass windows symbolizing the Twelve Tribes were installed at the Hadassah Medical Centre. Three years later, Chagall supervised the laying of his mosaic designs in the Knesset's main hall, and in 1969, he attended a ceremony unveiling the famous Chagall tapestries on one wall.

Shortly before Chagal's last birthday, the municipality decided to send him its "Distinguished Citizen" award in recognition of his contributions to the culture of Jerusalem. Joe Buxenbaum, a philanthropist and friend of both Chagall and Mayor Teddy Kollek, agreed to go to southern France to give the artist the award. But Chagall declined to accept it, adding that he would come to Jerusalem for the award ceremony instead. The event will be held in the presence of President Ephraim Katzir at Beit Hanassi.

Chagall also has an appointment with the mayor to visit the Western Wall and to attend a dinner in his honour at the Israel Museum.

While in Israel, the artist will also be granted honorary doctoratee from the Hebrew University and the Weizmann Institute.

r-university ring project t of funds

usalem Post Reporter

an inter-university project ives students stipends in ex- for tutoring disadvantaged s short of funds. The project sored by the Ministry of n and the Israel Zionist

(Hebrew for "flower") has ndents on its list this year, more than ever before. The tion reports "great interest oject in the universities this

ent who undertakes to tutor antaged pupil, from either y or elementary school, at e a week for a year, is en- a IL2,500 stipend. According ganization they are unable d this year, due to lack of

Radio comes back after 5-day strike

Jerusalem Post Reporter

Full programming resumed on Israel Radio's three stations at midnight on Wednesday when the Broadcasting Authority's board of directors agreed to terms suggested earlier by Education and Culture Minister Zevulun Hammer.

The four-day closedown, except for news bulletins on the hour, resulted from a dispute between radio journalists and management over implementation of a new radio schedule. The employees agreed to airing the new programmes, which entail longer hours and staff changes, for the next two weeks, during which the two sides will negotiate further.

It was the third shutdown of radio broadcasts in seven months. Most Israel Radio fans listened during the four days to a steady current of Army Programme offerings.

Ministry orders clinic reopened

Jerusalem Post Reporter

The Health Ministry has demanded that Shaare Zedek Hospital in Jerusalem reopen its urological outpatient clinic.

The facility was closed on October 7. This followed reports of a dispute between Share Zedek's director, David Maeir, and Alexander Heyat, head of the urology department.

Some doctors at the hospital say Prof. Maeir would like to see Dr. Hayat leave the staff. With the latter refusing to do so, they say, the administration reponded by ordering his clinic shut.

In a telegram to Maeir, the Jerusalem District Health Officer, Eliezer Kessel asked for the clinic to be reopened forthwith.

Both Maeir and the hospital's spokesman were unavailable for comment.

Lebanese earn IL1.5m. per month in Israel

METULLA. — Almost all Lebanese workers close to the border who could find no jobs in Lehanon, are now employed in Israel, the Labour Minister's Adviser on Arab Affairs, Yehoshua Haboushy, said yesterday.

In north Israel 950 men and women from Lebanon are earning a total of IL1.5m. a month.

Yesterday a shipment of cement left Haifa for the south Lebanese village of Debel, via the Good Fence at Dovev. It was bought with village funds by the Maronite Public Committee for the Victims of the Civil War in Lehanon. The cement will be used to repair the homes damaged by the shelling of the terrorist forces.

OUT-OF-DATE FOOD BANNED

Health Minister Eliezer Sbostak yesterday issued an order prohibiting the sale of food whose marketing date has expired.

The order followed an exposure by television's Kolbotek that frozen fish had been sent to market after the manufacturer's deadline had expired. The announcement came after a meeting between the minister and Hillel Ashkenazi, chairman of the Consumer Council, and Maya Tabori, its director.

The minister promised the council close cooperation on food marketing.

k details Rabin's Six Day War 'anxieties'

Jerusalem Post Staff

ography of former Prime r Yitzhak Rabin published in yesterday details for the ne the anxieties Rabin un- as Chief of Staff at the out- e 1967 Six Day War — a time, says, when he became "the ision-maker, a position nor- eld by the Premier."

oin of Israel, Jerusalem jour- obert Slater reports that "to prise and dismay," Rabin at in the period building up war, "virtually everyone in ce was deferring to him in the Prime Minister (who course, also the Defence r)." Rabin described his as "hellish," and Slater to relate Rabin's "doubts xieties" over leading a ul military campaign.

ew book affirms earlier of the late Premier Levi abrogation of authority to and the latter's discomfort e duties placed on ble s. It also supports current Defence Minister Ezer Weizman's published statements that Rabin had wanted to resign in Weizman's favour. Weizman reportedly advised Rabin against quitting, and was later supported in this view by Moshe Dayan. Dayan eventually became Defence Minister immediately before the outbreak of the June 1967 war.

The book also covers the reputed "collapse" of Rabin in the week before the war. While minimizing the reports of "nicotine poisoning," Slater indicates that Rabin had suffered from exhaustion resulting from 15 and 20-hour work days. According to Lea Rabin, an army doctor sedated her husband, and after a 24-hour rest, he awoke feeling "one hundred per cent better."

Rabin's agony was not alleviated even when he sought out the advice of David Ben-Gurion, whom Rabin always deferred to as "my teacher." Slater reports that Rabin visited Ben-Gurion on May 21, and the meeting "shattered Rabin's morale." As soon as he opened the door, Rabin said, Ben-Gurion launched into an attack: "What's going on?" Ben-Gurion demanded. "Are you trying to endanger Israel? In 1956 I didn't begin the war until I was sure the skies over Tel Aviv and our other cities were protected by the French air force — and here you are, entering into a war in just any old way."

Slater's book, published by Robson, relates the life story of the ex-Premier up to and including his resignation earlier this year.

MOSHE ARNON, outgoing Civil defence commander in Jerusalem, was yesterday awarded the medal commemorating the tenth anniversary of the unification of Jerusalem at a reception given in his honour by Mayor Teddy Kollek.

TWA tax fiddle?

The customs authorities are investigating reports that TWA employees in Israel have been going abroad on private trips without paying travel tax.

A former employee of the airline, who appealed to a labour court after she was fired, revealed that the company had filled in special forms for its employees, stating that they were travelling on company business and were therefore exempt from taxation, when they were in fact making private trips.

Edward Frankfurter, the general manager of TWA here, last night refused to comment.

rias gets an absorption centre

usalem Post Reporter

as's first absorption centre, th funds provided by the ernment, will be dedicated the presence of U.S. Am- Samuel Lewis.

ntre can house 450 new im- , in one-, two-, and three- , depending on family size. government made the grant under an arrangement aimed at the absorption of olim from Eastern Europe. One hundred families have moved in, most of them from Eastern Europe.

The absorption centre, which houses nine Hebrew ulpan classes, a kindergarten, and a nursery, is part of the Jewish Agency's plans to refer more olim to Galilee.

ust Like Mother Made

BINO CAFE

ur newly redecorated cafe you will find a big range of s:

- 14 kinds of Blintzes
- Kreplach with potatoes and cheese
- Borscht from spinach and beetroot
- Pleasant gallery for social and business meetings
- Take-away food

1 Rehov Shlomzion Hamalka, Generali Building
Tel. 240240. Open until midnight.

Intermove Ltd.

Export Packing
House to House
Containerized Moving
Sea Freight — Air Freight
Lowest Rates to:
United States — Canada
England — Europe
South Africa — World-wide
★ Special rates for Students ★

Head Office: Tel Aviv
34 Rehov Yitzhak Sadeh
Tel. 03-264592, 03-37937
Branch Offices:
Jerusalem: Tel. 02-227226
Haifa: Tel. 04-663772
Netanya: Tel. 053-31323

"You Must Know English to Learn Hebrew"

The new "FLUENT BIBLICAL and MODERN HEBREW" series, published in January, was created especially for English speakers. It provides three separate translations: literary, idiomatic and explanatory. Students learn as much Hebrew in 4 lessons each week as in 29 lessons at a residential ulpan. The AMERICAN ULPAN, Israel's largest (over 40,000 alumni) private language school, proves the effectiveness of this new series by offering a 4-week "money-back" trial. AU branches: Jerusalem, 1 Shalmon St., Zion Square; Tel Aviv, 158 Dizengoff St.; Haifa, 13 Bialik St.; Rehovot, 1 Giborei Yisrael St.; Ashdod, 6 Kibbutz Galuyot St.; Herzliya, 59 Ha'atzma'ut St. (Amirim School); Bnei Brak, 33 Rabbi Akiva St., Tel. 03-236044

Robert Goldfarb and David Bivin, co-authors of FBMH and managers of the American Ulpan (Tel Aviv, Jerusalem) with Yael Avi-Yonah Goldfarb, illustrator.

WHERE IS THE GENERAL ELECTRIC CENTER IN JERUSALEM?

Jerusalemites. The American giant has arrived!! General Electric — the world's largest electrical home appliance company has come to 24-26 Rehov Hillel. From now on the best appliances in the world will be available right here, near your home. Awaiting you at the luxurious showroom are experienced, polite sales personnel, a superior selection of refrigerators (No-Frost), freezers, washing machines and dryers, dishwashers, vacuum cleaners, irons, clock-radios, toasters and more...with warranty and service, direct from the sole distributors in Israel.

SPECIAL
Department for new immigrants and tax exempts. Payment also in Israeli currency. Magic Chef products also available.

24-26 HILLEL ST. TEL. 227381/2
IMPORT, SERVICE AND WARRANTY BY THE SOLE DISTRIBUTORS FOR ISRAEL:
GENERAL ENGINEERS LTD.

GENERAL ELECTRIC

Biggest German manhunt since World War II

Bonn hunts 16 Schleyer killers

BONN. — West German police yesterday launched what they called their most extensive hunt since World War II for 16 persons — 10 of them women — sought in the kidnap-murder of industrialist Hanns-Martin Schleyer.

"They shall not rest," government spokesman Klaus Boelling said of the terrorists. "Every citizen in our country will help security officials track them down."

Chancellor Helmut Schmidt called on world governments, as well as the German people, to close ranks in the fight against extremist guerrillas. Schmidt yesterday addressed parliament for 40 minutes on the crisis which began with Schleyer's kidnapping in Cologne on September 5 and later involved the hijacking of the Lufthansa Boeing 737 airliner.

Preliminary examinations of the body of Schleyer, found in the trunk of a car parked in Mulhouse, France, on Wednesday night, showed that he was shot in the back of the head, according to French officials. They added that other head injuries appeared to have been caused by heavy blows.

Schleyer was killed apparently after three leaders of the Baader-Meinhof urban guerrilla gang committed suicide in German jails under mysterious circumstances following the rescuing of the 86 hostages from the hijacked plane in Somalia in a German commando raid.

But violence erupted against German-connected stores and vehicles across Europe during the night Wednesday in apparent protest against the jailhouse deaths of the three terrorists. Explosions ripped through German auto showrooms in the Paris suburb of Pont-Marly and the southern French city of Toulouse, heavily damaging new cars but causing no reported injuries. A Paris laboratory owned by a German chemical firm was bombed. Other German-related incidents were reported in Holland, Italy, Austria, Britain and Greece.

"One hundred thousand explosive attacks will destroy the structures of West German economic capitalism in Europe," said an anonymous German-accented caller to the Marseilles office of a French news agency.

The Federal Criminal Office in Bonn said it believed that Schleyer's killers were part of the same terrorist cell responsible for the slaying of banker Juergen Ponto and Chief Federal prosecutor Siegfried Buback. At airports, railway stations and shopping areas throughout West Germany, police were distributing 100,000 handbills with the pictures of the 16 suspects.

Radio and television reports advised Germans of special telephone numbers where they could report tips. Police also began spot checks of motorists on major highways in West Germany and West Berlin, and border guards increased their surveillance at crossing points.

Criminal Office spokesmen said police had raided eight suspected terrorist hideouts and seized 13 vehicles used in the attacks.

Chancellor Schmidt, looking strained from lose of sleep, told legislators that the event which began with Schleyer's kidnapping had filled West Germans "with pain, suffering, hope, happiness and disappointment." Schmidt said that the help West Germany had received from other governments — notably Somalia — "shows how much the awareness has grown that everyone must be prepared to work together to provide effective protection against the taking of hostages."

He said that West Germany, which presented the draft of an anti-hostage resolution at the UN a year ago, would press all member states to pass this treaty as soon as possible. (AP,UPI)

Ex-SS man Schleyer foresaw end

BONN (AP). — Hanns-Martin Schleyer, the 62-year-old industrialist murdered by terrorist kidnappers, got his early training as a Nazi economic administrator in Czechoslovakia and after the war became one of West Germany's most influential businessmen.

As president of the Federal Association of Employers since 1973, he directed the negotiation of wage contracts with the unions each year. As president of the Federal Industry Association, he was industry's leading spokesman.

In frequent appearances on television and other platforms, he staunchly defended the principles of *leistung* — relentless hard work — and free enterprise which helped to make West Germany an economic giant again after World War II.

In July, at the funeral of his friend Juergen Ponto, a leading banker who was shot to death by terrorists at his home near Frankfurt, Schleyer reportedly told friends: "The next victim is standing in this room."

Schleyer's body was found by French police on Wednesday to the trunk of a car in Mulhouse, 44 days after he was kidnapped in a bloody ambush in Cologne.

Born in Offenburg, Schleyer, like his father, became a lawyer. As a law student at Heidelberg and Innsbruck University, he joined the Nazi Party and the SS and in 1943 was sent to Prague. There he supervised Czechoslovakia's economic contribution to Hitler's war machine.

He joined the Daimler-Benz organization, West Germany's most prestigious automobile company, in 1951 and rose to the board of directors after only eight years.

He earned the enmity of organized labour in 1966 when he ordered a lockout of striking metal workers in Baden-Wuerttemberg state. And having built the Federal Employers Association into one of the most powerful lobbies in Bonn, he was no friend of the unions backing Chancellor Helmut Schmidt's labour-oriented Social Democrats.

HIJACKER WANTED TO KILL JEWS

(Continued from page one)

people suffer." Then, according to Mrs. Santiago, the terrorist leader said that the pilot was captured by the South Yemenis and brought back to the airplane.

"He (the terrorist leader) made him kneel in front of everyone," Mrs. Santiago said. "I don't know if he made him kiss his feet or something. It was terrible.

"The captain knew what was going to happen. He begged him on his knees but the terrorist said, 'shut up, shut up'."

Mrs. Santiago said that the terrorist leader said: "Now you're going to be executed. Everyone here has to watch it." He was kneeling in the aisle, begging and begging. They shot him in cold blood.

"Everyone had to see him. They stepped over him all the time and just laughed. About a half hour later they dragged him down the aisle and threw him in a back closet."

And then Mrs. Santiago said: "So we lost all hope, because we decided if he could kill one of us, it didn't matter any more if he killed us all."

Finally, she described the last moments before the West German commandos rescued the passengers — revealing that a ruse may have caught the terrorists off guard, allowing the Germans to storm the jetliner.

The German authorities negotiating with the terrorists relayed a message — Mrs. Santiago had no idea what it was — which drew all the terrorists into the front of the plane, leaving the rear entirely unguarded. And then, "I saw a door open behind me," she said, "and right there was a man painted black in the face. I almost had a heart attack. He started talking in German. He said, 'We are here to rescue you. Get down, Get down'."

Mrs. Santiago said that there was shooting and firing, but she and the others were too busy scrambling out the doors to see what happened to the hijackers.

However, later she said she saw the most militant of the two women being carried by in a stretcher with blood all over her face, making the "V" for victory sign with her first two fingers.

That was the finale of Mrs. Santiago's experience during the hijacking that lasted over a period of five days and covered a good part of the Mediterranean area.

'America may have to guard its M.E. oil'

WASHINGTON (AP). — U.S. Energy Secretary James Schlesinger said on Wednesday that the U.S. might some day have to protect its Middle East oil supply.

The nation "must reckon with the necessity of maintaining the physical security of our sources of (oil) supply in the Middle East," Schlesinger said in a speech to a military association.

He termed this a military responsibility which could be "potentially demanding," but he did not elaborate.

He said by the mid-1980s, world oil production would not meet potential demand. Unless the U.S. had begun shifting to other fuels by then, it would face an energy shortage, high unemployment, inflation and recession, he commented.

Schlesinger said such a situation "could shake the political and social foundations of the U.S. in a way that they have not been shaken since the 1930s" — a reference to the Great Depression.

The U.S. first experienced an energy shortage during the Arab oil embargo of 1973-74, when it depended on foreign nations for about 36 per cent of its oil. Now the percentage is 45 per cent, and the impact of another cut-off would be more severe than before, Schlesinger said.

He said the U.S. must adjust its economy away from heavy dependence on oil during the next eight years.

May cancel foreign trip

Carter wants oil law fast

WASHINGTON (Reuter). — President Carter, in a calculated political gamble, said yesterday that he would cancel an important nine-nation tour next month if Congress did not back his drive to cut America's energy consumption.

The President told reporters he would call off the tour if the two houses of Congress did not agree on acceptable energy legislation before his planned departure on November 22.

Political analysts viewed the move as placing pressure on Congress either to act or take any blame for hindering his foreign policy objectives and creating a serious domestic crisis over energy.

The immediate reaction from Congress was that Carter had better not pack his bags yet for the trip — his second abroad since coming to office last January — since it could still be wrestling with energy issues into December.

The House of Representatives has already approved Carter's energy programme more or less as he submitted it last April, including taxes on crude oil, petrol-guzzling large cars, and the use of oil in industry.

But the full Senate has not yet acted on these energy tax aspects. Instead, its finance committee has discarded the President's tax proposals.

U.S. reviewing S. Africa ties

WASHINGTON, (Reuter). — The U.S. says it is reassessing its relations with South Africa after Wednesday's crackdown on critics of the white government there.

A strongly-worded State Department statement reflected a feeling here that relations between the Carter Administration and the government of Prime Minister John Vorster were in danger of deteriorating seriously.

Vice-President Walter Mondale, in an interview with the "Rand Daily Mail," said a few days ago it would be increasingly difficult for Washington to continue to have good relations with Pretoria unless there were changes in South Africa.

As part of these changes, he said, it was crucial for the Vorster government to begin a dialogue with non-white political leaders in South Africa.

But the government cracked down sharply Wednesday on black leaders and their white sympathisers, banning 18 organizations and the two main black newspapers and arresting at least 50 people.

State Department spokesman Hodding Carter said the crack-down was "designed to stifle the freedom of expression by spokesmen for black aspirations in South Africa."

A group of Congressmen, led by Democrat Andrew Maguire, said they were considering legislation which would suspend loan guarantees to U.S. firms investing in South Africa.

Egypt-Libya tensions ease

CAIRO (AP). — President Anwar Sadat met with a representative of Libyan leader Muammer Gaddafi on Wednesday in what appeared to be another sign of the easing of tensions between the two countries involved in a border clash three months ago.

Egypt's Middle East News Agency said the commander of the Libyan Special Forces, Major Abdul Fatah Younis, came to Cairo to inform Sadat that Gaddafi has agreed to hand over the Egyptian consulate offices in Benghazi to Egyptian diplomats after repairs.

Sadat in turn agreed to hand over the Libyan consulate in the coastal city of Alexandria to Libyan diplomats, the agency added.

The two countries' consulates were damaged by demonstrators at the time of the border incident.

Pilots' chief to UN as air-strike looms

HONG KONG (Reuter). — The president of the International Federation of Airline Pilots Associations, which has called a worldwide 48-hour strike of pilots next week as a protest against hijacking, left here yesterday for talks in New York with UN Secretary-General Kurt Waldheim.

Captain Derry Pearce, president of the association which groups 55,000 pilots in 63 countries, has said the stoppage could be averted if the UN General Assembly agreed promptly to discuss hijacking.

A spokesman for Captain Pearce said that he expects to see Waldheim on Friday.

The strike is due to start on Tuesday at 1200 GMT. (Leader — Page 14)

BLAST. — Three tons of nitroglycerine exploded at a dynamite factory in Johannesburg yesterday, and first reports said three men were killed and about 30 injured. The cause of the blast, which completely destroyed a processing building at the Modderfontein plant, was not immediately known.

Pretoria warns of further crackdowns

JOHANNESBURG (Reuter). — The South African government may take further drastic measures to clamp down on people and organizations it holds responsible for fermenting racial discord, according to sources close to the government.

"Africans believe in strong action, and the government must show it can deal with unrest," Information Minister Connie Mulder told foreign correspondents on Wednesday.

He was speaking just after the government had outlawed 18 organizations and banned the country's two main black newspapers. Between 50 and 70 persons were arrested in dawn swoops on homes and offices, and an undisclosed number of others were served with banning orders.

Police and Justice Minister James Kruger said on television Wednesday night that the actions were necessary because "a relatively small group of activitists" had maintained the unrest which began in the middle of last year.

Despite new murmurings of black unrest, most of South Africa was quiet yesterday. Black students in Vereeniging's Sharpeville township, 58 kms. south of Johannesburg, were reported to have stoned three schools, a number of cars and a delivery truck. There were also reports of continued unrest in Garankua township, outside Pretoria.

The South African press, with the exception of one or two government newspapers, edit[illegible] ed yesterday that the closing o[illegible] World," sounded the death k[illegible] South Africa's free press, [illegible] considered the least restric[illegible] Africa.

In a front-page editorial hea[illegible] "Into an Age of Darkness [illegible] liberal "Rand Daily Mail" s[illegible] crackdown was "the most [illegible] authoritarian action this [illegible] ment has ever taken.

"In one fell swoop he (Krug[illegible] eliminated every vestige of bl[illegible] position outside the approve[illegible] tustan ("homeland") system [illegible]

"And now there is to be an e[illegible] in which the ruling Nationalis[illegible] to decimate the white opp[illegible] after which they will int[illegible] their new constitution whi[illegible] diminish the role of what is [illegible] this opposition anyway, and [illegible] their executive president w[illegible] authoritarian powers.

"Then the dictatorship [illegible] complete," the paper wrote.

Thursday is the deadli[illegible] nominations for the Novem[illegible] general election for 165 seats [illegible] all-white Parliament a[illegible] members of the four Pro[illegible] Councils.

White voters are being aske[illegible] dorse a new constitutiona[illegible] providing for separate parli[illegible] for the country's 4.3m. white[illegible] coloureds (mixed-race) and [illegible] Asians, but excluding the Bla[illegible] jority of 18 million. (Leader —

Manila bombs rebels

MANILA. — Philippine navy ships and fighter planes bombed and strafed Moslem rebel strongholds on the Zamboanga Peninsula as 500 rebels continued yesterday to attack military outposts and civilian communities, the local military authorities reported.

In Manila, a Defence Department statement said Defence Secretary Juan Ponce Enrile blamed Nur Misuari, the Libyan-based chief of the Moro National Liberation Front, for the fighting in the southern Philippines.

Enrile's statement followed reports from Algiers, where Misuari told a news conference that a Philippine army general and 34 of his men had to be killed in Jolo, 960 km. south of Manila, last week and th[illegible] will happen to those who opp[illegible] liberation front.

The latest upsurge in the [illegible] seemed to have finally en[illegible] shaky 10-month ceasefire as [illegible] last December in an effort [illegible] the five-year Moslem rebelli[illegible] south.

The southern comman[illegible] yesterday's attacks were [illegible] against at least 500 Moslem[illegible] positioned near Zamboanga [illegible] nerve centre of gover[illegible] operations against the rebe[illegible] city has been surrounded b[illegible] to prevent attacks.

The number of governmen[illegible] involved in the latest action [illegible] disclosed. (AP, UPI)

Soviets cut Somali arms

NAIROBI (UPI). — Russia on Wednesday for the first time publicly said it had stopped supplying weapons to Somalia as heavy fighting raged between Somali-backed guerrillas and Soviet-supported Ethiopian troops in the Ogaden desert.

As the bitter conflict continued, an official Ethiopian Government announcement said Ethiopia was on the point of "anarchy" with widespread sabotage and subversion. It urged Ethiopia's 28 million population to "arm themselves with iron discipline to crush the enemy within."

At a news conference ca[illegible] official Ethiopia radio and [illegible] ment newspapers, Russi[illegible] bassador in Addis Ababa, [illegible] Ratanov, said "officially [illegible] mally the USSR has stopp[illegible] supplies to Somalia" thoug[illegible] now providing Ethiopia with [illegible] sive weapons to prot[illegible] revolution."

Diplomatic sources said t[illegible] bassador's statement coul[illegible] the start of the withdrawal o[illegible] timated 6,000 Soviet advisers [illegible] Somalia as relations between [illegible] countries continued to deter[illegible]

Bellow behind on alimony, faces ja[illegible]

CHICAGO (AP). — Saul Bellow, who won a $160,000 Nobel Prize for Literature, has been sentenced to 10 days in jail for failing to make alimony payments to his third wife.

Bellow, 61, was granted five days to file an appeal bond.

Judge Mary Ann McMorrow handed down the sentence on Tuesday after an attorney for Bellow's former wife, Susan Glassman Bellow, told her that Bellow has not made any of the $2,500 per-month alimony payments that were echel[illegible] begin last April. The judge [illegible] might drop the sentence if [illegible] agrees to pay the $11,150 he [illegible] former wife.

Their divorce was grante[illegible] at the request of Mrs. Bell[illegible] cited desertion and mental cr[illegible] her grounds. She was [illegible] custody of their child, Daniel [illegible]

Bellow was ordered to pay [illegible] month in alimony, plus $650 [illegible] in child support.

Keren Hayesod
United Israel Appeal

To the Members of the 30th Anniversary Leadership Mission of the Joint Israel Appeal *of Great Britain and Ireland:*

At the conclusion of your week-long mission of leadership to Israel, we bid you farewell as you return to your communities to achieve the goals you have undertaken.

Your mission is one of the first of many which Keren Hayesod — United Israel Appeal *expects in this historic year. You have come to take stock of the achievements of our country in the first 30 years of independence, and to witness your part in these achievements. At the same time you have seen what remains to be done.*

Your leadership continues to set an example for our people around the world who have had the privilege to labour and to lead in the unique and historic enterprise of re-establishing Israel and of ingathering exiles.

Faye Schenk, Co-Chairman
Phil Granovsky, Co-Chairman
S.J. Kreutner, Director-General

FRIDAY EVERY DAY

If you read The Jerusalem Post every day you can afford to ignore these words.
But if you only read the paper on Fridays or infrequently, could you spare a minute?
These days, more than ever, a well-informed public is the best guarantee that the right decisions will be made about events affecting all our lives.
Being well-informed means knowing what's happening, every day. And after knowing what's happening, knowing what should be done in your best interests.

The Jerusalem Post with correspondents around the world and in touch with every facet of local life is unrivalled in presenting a forthright and balanced viewpoint.

Why not make a New Year's resolution to be better informed.
Let us deliver The Jerusalem Post to your home every day (at no extra charge).
Send us the coupon with your check. Delivery will commence a few days later.

To:
THE JERUSALEM POST P.O.B. 81 JERUSALEM

Please deliver The Jerusalem Post to me every day.
My check is enclosed.

☐ ONE YEAR (IL990)
☐ SIX MONTHS (IL550)
☐ THREE MONTHS (IL285) VAT included

NAME .....
ADDRESS .....

هكذا من الأصل

هكذا من الأصل

French left splitting

LETTER FROM PARIS / Jack Maurice

— The left-wing alliance, med proudly set to win the neral election next March, king into a quagmire from leaders emerge episodical- g muddy recrimination at r.

mmit meeting between ist Secretary-General Marchais, Socialist First Francois Mitterrand and adical chief Robert Faure, ourned in deadlock almost go, has still to be reconven-

e of the erstwhile partners ed to yield an iota on the issue — the scope of ation of private industry ng — which divides them. mmunists insist that not najor firms must be taken the state but their sub- to boot. The Socialists and radicals want nationalisa- confined to key companies.

pact on the electorate of s back-biting is translated den poll conducted for the ive "Le Figaro" which at only 26 per cent of the elieves in victory by the polls. The right-wing ma- r in office is tipped to win 14 per cent.

a complete reversal of the mood since the beginning of the summer when only 27 per cent were prepared to put their money on a new election success by the Gaullists and Giscardians.

The outcome of the election could well be decided by the ecologists, according to the latest "Le Figaro" poll. They will be putting up candidates all over the country. With a predicted three per cent of ballots cast they could hold the ring between the 50 per cent who still intend to vote for the left and the 47 per cent who opt for the present regime.

Both the Socialist and Communist Parties have embarked on nationwide "explanation campaigns." Their leaders are stumping the country to assert that they are in the right, their partners are painfully misguided but they are willing to resume negotiations without delay — on their own terms.

Mitterrand's proposal to do just this is scorned by the Communist daily "L'Humanité" in a front-page headline as "refusal and smoke screen." The Socialists retort that it is the Communists who are using delaying tactics in order to prevent heart-to-heart talks.

But unless the opposition parties reach a compromise on the nationalization issue, the Union of the Left which was born in 1972 with agreement on the Common Programme will have to be written off as an election threat to the government.

The Socialists' choice of strategy is complicated by their ignorance of the genuine objectives of the Communists. Are they trying to assert themselves as a party with their own personality and doctrine — which they fear is being overshadowed by the Socialists with their broader popular appeal — in order to guarantee their share of the electoral spoils? Or do they regard defeat for the left in March 1978 as a foregone conclusion?

The answer to this riddle may not be known until January when a Communist National Conference, (scheduled for October but since postponed by the Central Committee) is finally held. While the Communists' current campaign of self-justification continues unabated, it is unlikely that they will sit down with the Socialists.

But if the National Conference demonstrates to the Communist leadership that their own voters do not approve the breach with the Socialists, they might well decide to heal the breach in order to go to the polls alongside their allies.

Another analysis of the Communists' conduct is presented by leftwing radical leader Francois Loncle who argues that they have opted for "the strategy of defeat." According to this theory, the Communists believe that Mitterrand would be so discredited by a new stint in opposition that the Communists' star would rise again.

The right-wing majority, unable to cope with rising unemployment and inflation without Communist cooperation, would then propose an Italian-style political solution. Loncle says: "Perhaps an answer in the form of an historic compromise, in the French tradition, with a government of national union, would suit the Communist Party better than would the Union of the Left."

The Communists' interpretation of the Socialists' behaviour, as outlined by its political bureau, is based on the theory that the Socialists are using them as scapegoats while trying to put their own house in order. The politburo statement says:

"The Socialist Party has embarked on a campaign to camouflage its swing to the right. It is obviously trying to settle its internal problems and to make a better showing in the eyes of public opinion. The Socialist Party gives the impression that it is turning the page on the Union of the Left and is now concerned exclusively with satisfying its electoral ambitions."

If, as it seems, a new generation of communists are being bred to suspect social democracy, it will be time to sound the knell for left-wing unity in France. It took two decades for France's Socialists and Communists to overcome the grievances which the "cold war" and the Algerian struggle for independence had made second nature. Now new rancours could divide them again for another 20 years.

ECONOMICS THRILLER

TELEREVIEW / Philip Gillon

EK I wrote with fear and about the substitution of John Kenneth Galbraith as our late night entertain- uesdays. These fears prov- well founded. I remember ng Prof. Galbraith many when he came to Israel to onference; he was one of t men I ever met. He has is good humour, and talks of the dryest of subjects, which has been correctly as "the dismal science," expressive wit, despite the t the passing years have ed to some of his pet bout the affluent society. not Kojak.

ly has told me that this nds high in the ratings in nd it certainly deserves to with close attention by nterested in knowing why and economy are shaped ey are. Despite these con- still think that the series able fare for 10.15 p.m. An lesson, however brightly ould be given when the asonably fresh. Galbraith est to imbue the idiotic John Stuart Mill, Ricardo us with excitement and but they have been so dis- or so long that they were demic interest. As far as I only people who entertain st belief in the theories of c believers in unfettered are Finance Minister Ehrlich and Professor iedman. And Ehrlich has his ideas very slowly, to do exactly what his ors did.

is certainly a terrifying at he has such notions, and osseses the power to put effect. Galbraith showed vidly that decisions made dustrial bureaucrat far aw ote from a scene of crisis ve a terrifying impact on es. An Under-Secretary of ed Trevelyan, believing in ty of trade, induced the binet to deny food to the g the great potato famine nd thereby killed more han Cromwell had manag- despite all his efforts, for tter, than the Irish themselves have done in their internecine wars.

It is certainly instructive to wander down the highways and byways of economic history with so excellent a guide, but the programme should be presented either very early or very late, not at prime time. I don't know whether anyone in Television House has noticed it, but at the same hour Jordan shows "Rockford Files." I would hate to think that innumerable Israelis are relying more than ever on the little king for light-hearted fare.

PROFESSOR Yirmiyahu Yovel usually rates high in my book for the way he moderates his "Third Hour," but this week he made an appalling mess of things. His subject, modern medicine and the difficulties in the doctor-patient relationship, was one of interest to all of us, but he was inadequately briefed and somewhat pig-headed in the way he ran the show. Thus he had obviously boned up on that menace to modern American medicine, malpractice suits, and apparently had discovered that some judge has ruled that doctors need not just a patient's consent but his "informed consent" before treating anybody. To me this question of "informed consent" seems to be a marginal aspect of the problem. So, too, is the issue of to what extent parents should be given a detailed account by the doctors of a drug regimen for their child. These matters could have been disposed of in ten minutes, and did not need three hours.

Professor Yovel was aided and abetted in his determination to keep the programme trivial — he kept constantly interrupted the doctors whenever they tried to get on to real issues — by an extremely irritating young woman with a long, swan-like neck, who seems to be a living embodiment of Gray's "Anatomy." Although Prof. Moshe Rachmilewitz growled that she looked well enough, which was true, she suffers from every disease in the medical encyclopaedia, and some that have not yet been invented. She apparently felt that her interesting medical condition warranted her speaking all the time about her right to regard her body as her own, and not a subject for medical science only. Again, a few minutes of her would have been more than ample.

Yaron London: incomparably superior.

There were some good shots, like those of the young surgeon trying to persuade the Habad couple to allow him to operate on their son for hydrocephalus without first consulting the Rebbe in New York. I personally was very distressed by the pictures of the very sick child with kidney failure and her English-speaking parents, listening to the debate, but I suppose that I am over-squeamish.

Because of the way Prof. Yovel rode roughshod over the doctors, we never really got down to any basic issues. Rachmilewitz tried several times to explain the position as he sees it. The days of the inspired doctor at the bedside with his stethoscope, making brilliant diagnoses and giving devoted treatment for hours while the adoring family waits for his verdict that the crisis has passed, are over, according to the former dean of the Hebrew University Medical School; today exact diagnoses are being made in numerous laboratories, often by machines, far from the patient's bedside. I think this is what the professor was trying to say, but Yovel's interruptions prevented it. Then again there is specialization, and super-specialization. The cumulative effect of this transformation of medicine by science is the dehumanization of the doctor-patient relationship.

Another factor, which did come out clearly during the programme is that the obtaining of the right to adequate medical attention by all sectors of the population — it used to be a privilege of the upper and middle classes — has resulted in the need for mass production methods and bureaucracy. There is no doubt that the poor are getting infinitely better treatment than they used to get in the past, but other classes feel that they have lost something precious, the family doctor like Dr. Weiby.

A very wise woman doctor from Kupat Holim, with an unspeliable name, admitted that there are such problems, but she believes that there is still place for the family doctor in medicine today. She mentioned several efforts to change the system and to get a more human approach.

On the question of what should be told to patients and their families, Prof. Ben-Bassat said very sensibly that there was no absolute rule; what the doctor should do varied with each individual case. Dr. Hadar thought that the patient, lacking medical training, was hardly qualified to diagnose and treat his condition, and had to rely on a doctor who had had such training. Prof. Yuval accused him of adopting a paternalistic approach and wanting to play God, but he stuck to his guns; the doctor must accept responsibility. Prof. Rachmilewitz grunted that half the time the doctors themselves don't know what is going on, and are using trial and error methods, so what would be the point in sharing their uncertainties with the patient?

Many questions remain unanswered. What can be done about the lack of nurses? Should hopeless terminal cases be kept alive? How effective have been the efforts to restore the prestige and interest of family and community doctors? Can any better system than that used in the Kupat Holim clinics be devised?

One aspect of "The Third Hour" is worth mentioning. Soccer players and actors get a half-time interval. Couldn't television audiences have one too, please?

IT WAS a very shrewd move on the part of Yaron London to go off for a few weeks to the U.S.A.; he is so incomparably superior to the others who tried to run his "Behind the Headlines" programme that even his critics must have hailed his return with relief.

The programme continues to bring interesting characters to those of us who can still hold out after 11.30 p.m.; I was particularly pleased by Professor Michael Harsgur, the historian, leading the underground resistance movement against the takeover of education by Orthodoxy. I was told recently that four-year-olds in a Na'amat kindergarten in once-red Haifa were subjected, just prior to Yom Kippur, to a visit by a rabbi, who explained to the children that they must repent their sins, or the Almighty would not forgive them. Going home, one child plagued his mother to tell him what sins he had committed, so that he could repent, and got very despondent when she could think of none. Eventually he cheered up, and said, "It doesn't matter, in any case God doesn't live in Israel, so He can't punish me."

VIEWERS of Jordan are no doubt chafing at the hit during "Return to Peyton Place," atrociously acted and directed. When old grandpa took Allson's face in his hand and asked, "Where could I see a lovelier face than that?", I knew the answer — Mia Farrow's.

Bad boy of Soviet art

(UPI). — Ilya Glazunov, boy of the Soviet art es- t, appears to have emerg- ned from his latest and h with authority after do- e in Siberia.

months ago Glazunov Soviet cultural powers by exhibit a painting so controversial that it was as an "anti-Soviet " He called the huge can- fills an entire wall of his he Mystery of the 20th He described it as a work sophical realism" that o sum up contemporary Dante did 600 years ago in e Comedy."

uthorities balked at the cause among the scores acting out modern history ussian Revolution to the such political pariahs as talin, Mao and Solzhenit-

that the work is his ce," Glazunov cancelled Moscow show in 13 years remove the painting. was obviously shaken by

istry of Culture, he told rrespondents, had hinted s, perhaps the loss of his tudio and curtailment of ge of travelling abroad to ortraits that have given rnational reputation.

remained intransigent ting but moved swiftly to redeem himself. He wrote a letter to the official Tass news agency complaining that a number of Western publications had "largely distorted" his views and denying any "conflict" with authorities. He then set off on a journey to Siberia to paint portraits and scenes at construction sites of the Baikal-Amur Mainline (BAM), the Soviet "railroad of the century."

Glazunov spent most of August in western Siberia, working from 8 a.m. to 11 p.m. to produce 50 paintings and drawings to be submitted for publication as a folio of prints. He said a Soviet publishing house had invited him to make the trip a year ago but he had put it off to prepare for his exhibition, which was scheduled to open in late June.

His detractors in both official and unofficial Soviet art circles said that by August Glazunov was begging for the chance to go. Siberia was his road to rehabilitation.

GLAZUNOV complains that he "walks a tightrope," criticized on one side for deviating from approved "Socialist Realism," on the other for being an agent of the KGB and by both as an opportunist. He denies all of this but admits that he welcomed the trip to Siberia and he claims that he enjoyed it.

"For me," he said in an interview, "it was very interesting to see the taiga forests, the barren country with people working not just for money but because they find it romantic — like Jack London. I love Jack London."

Not only did Glazunov get through an impressive amount of work, he also made friends in Siberia, including the construction manager, party secretary, union chairman and secretary of the Komsomol along the BAM section he toured. They wrote to "Pravda" and to the Ministry of Culture, praising him as an artist and an emissary of culture "contributing to the artistic education of the young builders of BAM."

The results were startling. Suddenly Ilya Glazunov was again being described by Tass as a "prominent Soviet painter" and "Pravda" was reproducing his BAM pictures. The BAM crew invited him back to show his work at an arts festival in late September in the town of Yst-Tsilma and again on October 22 as a guest on the first train to roll down the 200-kilometre section between Magistralnyi and Yulkan.

"Things have stabilized a little now," Glazunov said. He no longer fears the loss of his impressive studio and apartment within sight of the Kremlin domes.

But Glazunov believes authorities may have intervened to keep an eminent foreign visitor to Moscow from sitting for a Glazunov portrait, which had been discussed in advance through an emissary. He pointed out that although he is a member of the official Union of Artists, he is not included in a major exhibition of 8,000 paintings by Soviet artists marking the 60th anniversary of the Revolution.

But, he said, he is used to being excluded from exhibitions. "In the past 20 years I have had only three shows in my own country and each of them was closed early. Nine Soviet museums have my paintings but not one shows them," he said.

IT IS an unusual situation for an official artist — but Glazunov says he is official only by sufferance. He says it took the Union of Artists 10 years to accept him and then only grudgingly because of his acclaim outside the Soviet Union.

He has painted a host of foreign dignitaries, including the kings of Sweden and Laos, the former Indian Prime Minister Indira Gandhi and the late Chilean President Salvatore Allende as well as actresses Gina Lollobrigida and Anita Ekberg. Last year he was one of several Soviet artists asked to paint 70 birthday portraits of Party leader Leonid I. Brezhnev. Glazunov's portrait, showing Brezhnev without medals and the domes of the Kremlin churches minus their crosses behind him, was reproduced in "Ogonyok" magazine.

His lifestyle is also unusual. A native Russian who also speaks English, French, Italian and German, he lives in an apartment crowded with antique ikons, samovars and French furniture, the pre-Revolutionary heirlooms of his and his wife's families.

In addition to portraits, Glazunov paints scenes of the modern Soviet city in a romantic vein dominated by loneliness, illustrations of Dostoevsky and a series of old Russian motifs — none of them in a style even vaguely resembling Socialist Realism.

Glazunov says he is satisfied with his life in Moscow as long as he can continue to paint as he likes — including "The Mystery of the 20th Century." At the same time, he says, he does not seek the kind of scandal that that painting created. "Some people want scandal in order to emigrate like a hero, to make their name before they go to the West. I don't want to emigrate.

IN MEMORIAM: Gail Hoffman

Free-lancer in Palestine

JERUSALEM POST readers who have been reading the paper since it was The Palestine Post in Mandatory times knew Gail Hoffman as an American free-lance writer. She interviewed and sometimes photographed King Abdullah, his wives in Amman, Farouk's first wife, the wife of Haile Selassie when she was here in exile from Ethiopia and other notables.

Gail Hoffman has now died, aged 81, in her birthplace, Philadelphia, Pennsylvania. Daughter of one of the pioneer Conservative rabbis in the U.S., she grew up in a religious and Zionist atmosphere, supervising the early Young Judea clubs in Newark, New Jersey. Always enterprising, during World War I, she taught fruit and vegetable canning to women and organized a Jewish Farmerette Unit to take the place of men in agriculture.

She finally came to stay in Palestine after two previous visits and worked on The Palestine Post. During World War II, she published a pocket guide to Palestine for the English troops. Later she enlarged it and Lippincott and Co. published it as "The Land and People of Israel" — part of a series — which was very well received.

On her return to the U.S. in 1945, she kept up her busy pace. Now she is gone, and her fearlessness and talent for writing remain in our memories.

HANNAH HOFFMAN ELBERT

Music — To suit the occasion
One-woman shows—Piano and vocals for your organization
Hebrew, English, Yiddish, etc.
kground music for cocktail and dinner parties, weddings, etc.
Barbara Gross at the Piano
(Electric Fender piano available) Tel. 02-813421

Hotel National-Rialto, CH-Gstaad
Bernese Oberland, Switzerland
The well-known and comfortable family-hotel with medium rates, open all year round.
Our reference: Mr. T. Propper, Tel Aviv
Information directly from:
urr-Gasch, propr. | Mr. T. Propper
l National-Rialto | Travel Ltd.
780 Gstaad | 56 Rehov Ben Yehuda,
or | Tel Aviv 63341

Israel Interfaith Committee
Student Christian Forum
Hillel Foundation
ents and young people to a gathering at Beit Hillel, Mount Scopus, y, October 27 at 3 p.m. The meeting will include a discussion of ur of Mount Scopus, and dinner. Please contact us to make a : Tel. (02) 718308.

TECHNION ISRAEL INSTITUTE OF TECHNOLOGY
Vacancies
DEPUTY HEAD MEDICAL-SCHOOL LIBRARY
Job Description: Organizational responsibility for the library (coordinating work of librarians and other staff, liaison with institutions, acquisitions, and follow up procedures); development — contact with architects for advice and follow up on planning and technical organization for the new library; standing in for the head of the library in his absence.
Qualifications required: Academic education in librarianship (second degree desirable). At least 5 years' experience in a medical library, including bibliography work and cataloguing; professional connections with medical libraries and/or scientific libraries abroad. Library organizational experience (preferably in a medical-school library in Israel or abroad). Perfect Hebrew and English; good knowledge of other languages an asset.
Note: After a trial period, the person appointed may be offered the position of Head of the Library.
Job No. 218/z.
ASSISTANT EDITOR — ENGLISH PUBLICATIONS
Qualifications required: English as mother tongue; ability to write, edit and proofread English; experience of working with press shops desirable; office administration experience; good English typing ability; knowledge of Hebrew.
Job No. 228/z.
Suitably qualified candidates are invited to apply in writing, giving curriculum vitae, details of experience, and quoting the job number. Applications should be sent to the Personnel Department, The Technion, Haifa 32 000, by October 31, 1977.

Haute Couture In Leather At Beged Or
Beged Or
YOU ARE CORDIALLY INVITED TO VISIT ONE OF THE BEGED OR BOUTIQUES:
TEL AVIV:
KIKAR ATARIM, OPEN 10.00—20.00, FRIDAYS 10.00—13.00, SATURDAYS 20.00—23.00
MAZAL DAGIM ST., 15, OLD JAFFA
OPEN 10.00—13.00, 20.00—24.00, FRIDAYS 10.00—13.00, SATURDAYS 20.00—24.00
"EST OR", 190 DIZENGOFF ST., OPEN 9.00—13.00, 16.00—19.00, FRIDAYS 9.00—13.00
104 BEN YEHUDA ST., OPEN 8.00—13.00, 15.03—19.00, FRIDAYS 8.00—13.00
JERUSALEM:
80, KING GEORGE ST., KINGS' HOTEL, OPEN 9.00—13.00, 16.00—19.00, FRIDAYS 8.00—13.00
MIZPE ABU TOR 5 EIN ROGEL ST., OPEN 8.30—17.30, FRIDAYS 8.30—14.30.
HAIFA:
5 NORDAU ST., OPEN 8.00—13.00, 16.00—19.00, FRIDAYS 8.00—15.00
EILAT:
HOF ALMOGLIAROMME HOTEL, OPEN 11.00—13.00, 17.00—20.00, FRIDAYS 11.00—13.00, SATURDAYS 18.00—22.00
NEW TOURIST CENTER, OPEN 10.00—13.00, 17.00—21.00, FRIDAYS 10.00—14.00
MIGDAL HAEMEK:
BEGED OR, ST., OPEN 8.00—18.00, FRIDAYS 8.00—14.00
avigo-beit

Spanish Courses
Z.O.A. House, 1 Rehov Frisch, Tel Aviv.
New courses have opened. Number of places limited!
Please apply by phone:
(03) 863205 (03) 851558
(03) 474427 (052) 25518

GOLF

THE NEW VOLKSPORT FROM VOLKSWAGEN

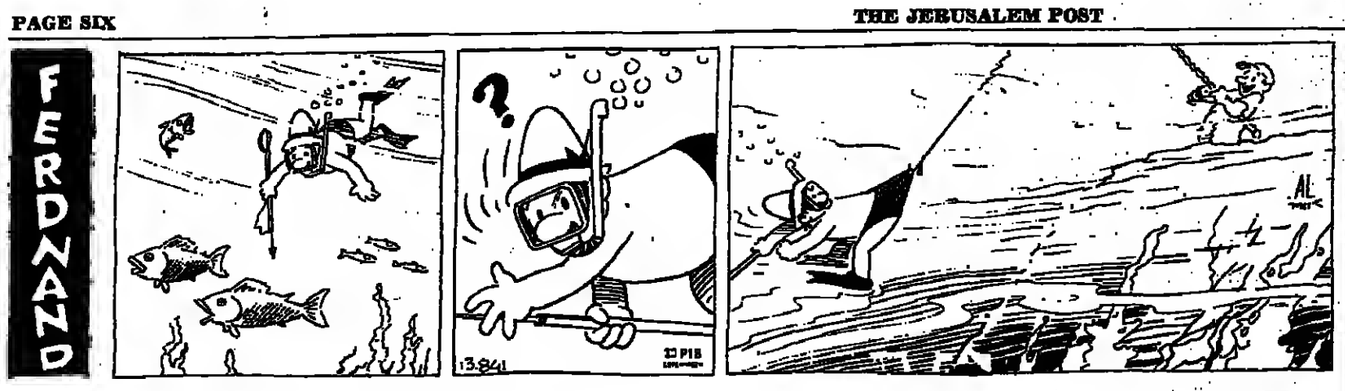

FIRST CLASS
ENGLISH SECRETARY
with knowledge of shorthand typing required for the Managing Director
Full-time job; 5-day week
Please apply in writing to Rose Keller
EASTRONICS LTD.
11 Rozanis St., Tel Baruch, Tel Aviv, P.O.B. 39300
(north of Tel Aviv University).

CLASSIFIEDS

DEADLINES Jerusalem: Weekdays: 10 a.m. of day prior to publication. For Friday's paper: 5 p.m. on Wednesday. For Sunday's paper: 3 p.m. on Thursday. Tel Aviv and Haifa: Weekdays and Friday: 12 noon two days prior to publication. For Sunday's paper: 12 noon on Thursday. Ads are accepted at all offices of The Jerusalem Post (for addresses see masthead on back page) and at all recognized advertising agencies. Weekday rates including VAT: Minimum charge of IL51.84 for eight words. IL6.48 for each additional word. Friday and holiday eve rates including VAT: Minimum charge of IL69.12 for eight words. IL8.64 for each additional word.

WHERE TO DINE

TEL AVIV "Monopol" Hotel, 4 Allenby, "Imperial" Hotel, 66 Hayarkon. Reasonable prices, conveniences in rooms, big reduction for groups!

SERVICED APARTMENTS for rent. Short term from $14 per day. Special arrangements for long term. Swimming pool in summer. Herzliya Heights, Tel. 03-930251, 4 Rehov El Al, Herzliya.

BUSINESS OFFERS

ENGLISH SPEAKING new immigrant interested in investing in established business in Herzliya or Netanya areas with active participation. Write to "Advertiser," 69 Rehov Havradim, Ramat Poleg, Netanya.

IMMIGRANTS: Needed active partner. Further details: 02-818787, evenings.

DWELLINGS

JERUSALEM—RENTALS

SHARE ROOM — Givat Tzarfatit. Large apartment. Shabbat, Kashrut. Female. Tel. 02-818693.

SHORT — LONG TERM furnished, heated apartments — rooms. Tel. 02-67883.

WANTED TO EXCHANGE large apartment nr home in Jerusalem for 4 bedroom home in Woodmere, Long Island July 2, 1978-August 31. Write: H. Schneler 970 West Broadway, Woodmere, L.I. 11598, USA.

REHAVIA — Lovely 4 rooms, furnished, $300. Associated. Tel. 02-60097, 02-422175.

WANTED IN JERUSALEM furnished room in quiet location, for single person (male). Offers to: E.H./40164, P.O.B. 81, Jerusalem.

ONE ROOM furnished flat, telephone. Viewing: Sunday 23rd, only, 1-5 p.m. Donath, Rehov Yotam 7, Tel. 02-33228.

RENTAL 3-room apartment in Bayit Vegan. Tel. 02-421444.

RELIGIOUS FAMILY giving room (board) in exchange help children. Call Sunday 9-13, Tel. 03-735593.

RAMOT ESHKOL — Fully furnished, 3, 1st floor. Heating, telephone, T.V. One year. Foreign currency. Tel. 02-815166.

PLEASANT FULLY furnished apartment, excellent location, centrally heated. Available early December, minimum period one month. Tel. 02-64315.

JERUSALEM PURCHASE/SALE

SPACIOUS 3 ROOM apartment, hall. Rehov Hameyasdim, Beit Hakerem. $50,000. Tel. 02-521360.

FOR SALE 6½ room cottage, under construction overlooking Dead Sea. 3 bathrooms, large terrace, IL790,000. Anglo-Saxon Tel. 02-221161.

BEIT HAKEREM, Bialik St., nice 3 rooms. "Sharon" — Avi Cohen. Tel. 02-238125, 02-228922.

REHAVIA — 4 rooms, first. $90,000. Associated. Tel. 02-60097, 02-422175.

FOUR-LOW floor-Rehavia-others. Tel. 02-67276, not Shabbat.

WONDERFUL FLAT, 4 rooms, large hall, garden, central heat. German Colony. Good directions. Quiet. Tel. 02-67048, not Shabbat.

"BETTER-BAYIT" — Kiryat Shmuel, "Americanised" duplex villa, gardenette. IL1,100,000. Tel. 02-34316.

"BETTER-BAYIT" — 3, dinette. Exclusive neighbourhoods. Alan 4½. Tel. 02-34316.

KEY MONEY JERUSALEM: 2 large rooms, 2 balconies (one closed), nice kitchen, 2nd floor. Tel. 02-525914, 287633.

TEL AVIV—RENTALS

FURNISHED ROOMS, near the sea for monthly rent. Only for tourists. Tel. 03-449429.

RENTAL, LOVELY furnished 2-room apartment, near Dizengoff. Tel. 03-239772.

3 ROOM available for student (female) vacinity Bar-Ilan University. Please call Tel. 03-34930 from 10 a.m. to 2 p.m.

HAIFA—RENTALS

FURNISHED FLAT 3½ rooms, Carmel. 3-4 months. Tel. 04-84743.

NETANYA

4 ROOMS 160 sq.m., seaview, IL480,000 Nabil Greenberg, 2 Ussishkin, Tel. 053-28735, 053-32558.

NICE HOLIDAY apartment, 2 rooms, for sale. Some furniture, piece of garden. 5 minutes from sea. IL275,000. "Dina Bitoun." Tel. 053-33756, mornings only.

RAMAT GAN

TO SHARE apartment Swedish speaking girl only. Tel. 03-761976.

SAVYON

GOOD CHOICE of villas, apartments for sale/rent in Savyon and surrounding areas. "Anglo-Saxon" Savyon. Tel. 03-757281.

SAVYON SELECTION. Beautiful villas, sales, rentals. Ben Hagai Tel. 03-751095.

OTHERS

FURNISHED FLAT wanted, 2 bedrooms, mid-December to mid-January. Reply Box No. HB, 110 E 59th St. New York, N.Y., 10022, U.S.A.

FREIGHT/STORAGE

THE PROMISED LAND, Ltd., shipping, packing, storage, insurance of personal and household goods (pets also) by air or sea. Licensed customs brokers, official agents for Allied Van Lines. Also travel. Tours, hotels, car rentals in Israel and abroad. Tel Aviv, Tel. 03-50951; Jerusalem, Tel. 02-227040, 02-228311; Haifa (freight only) Tel. 04-514806.

IOSEF COHEN & CO. LTD. Clearing, packing and forwarding. Quotations, advice free. 3 Beichal Hatalmud, Tel-Aviv. Tel. 03-53366, 03-54719.

HOME DECORATING

LAYING OF CARPETS wall-to-wall first-class workmanship, responsible, many years experience, repairing of fringes. Shabbat also. Tel. 03-427641.

LESSONS

AMERICAN ARTIST beginning children/adult art classes in Rehavia. Tel. 02-61341.

CERAMICS LESSON for adults. Marta: 02-416685 morning, 02-421463 after 2 p.m.

IMPROVE YOUR FRENCH through conversation with retired executive at your home or mine. Tel. 03-849210, Holon, afternoons.

PERSONAL

ENGLISH SPEAKING Israeli, 22, is interested in meeting an English or American girl. P.O.B. 30353 Tel Aviv.

BACHELOR (23) would like to meet an attractive English speaking female. P.O.B. 2046, Haifa.

THE POP-SHOP sells on consignment your saleable clothing, jewellery, bric-brac, everything and more. Come visit the Pop-Shop at 120 Rehov Rothschild, Rishon le Zion.

ENGLISH BUSINESSMAN (separated) visiting Israel 5-6 times yearly seeks very attractive warm English speaking girlfriend (30-38) for friendship etc. Recent photo appreciated. All replies answered. I.S. 30534, P.O.B. 81, Jerusalem.

PROFESSOR of English interested in correspondence and friendship leading to matrimony with cultured lady in 30's — eventual settlement in Israel is my dream. Write to Mr. Jack Calderon, 201-A Casuda Canyon Drive, Monterey Park, California 91754, USA.

PERSONAL! Latin American serious bachelor, academic, 43, 1.73, warm personality, pleasant and well established, interested in beautiful, liberal, very attractive bachelor woman up to 25 for intimate friendship. Absolute discretion guaranteed. Answer in English, Spanish or Portuguese. Apply, giving phone number and picture to P.O.Box 21571, Tel Aviv.

HAVE YOU READ "Friend of the Sheikh", Sept. 9, J.P. Magazine? Unattached, youngish ladlee can now meet this fascinating, adventurous jolly American author, private. Tel. 03-877540.

MATRIMONIAL

GLOBUS RELIABLE trustworthy marriage broker. Special service for tourists with large selection of introductions. 245 Dizengoff, Tel. 03-443749.

ENGINEER, 46, bachelor, English answers still appreciated. P.O.B. 78, Savyon.

PETS

MINIATURE DACHSHUND PUPPIES, from outstanding parents. Rarel Tel. 03-280814.

PURCHASE/SALE

UNIVERSAL OVEN + gas range IL1,000. Tel. 02-422059, Sasson.

SONAB OA11 Stereo speakers 50 Watt per channel receiver, best quality, Swedish, in black $1,000.- Kasmere rug app. 7 x 4 ft. double knot, golden brown, traditional tree of life pattern, $2,100.- Tel. 03-477401.

BEAUTIFUL LION-SKIN head not mounted including veterinary certificate. $2,000. o.n.o. Tel. 03-473285

LOUIS-XV-STYLE furniture for whole apartment + refrigerator and stove, all in good condition. Tel. 03-225313.

IMPORTANT FOR IMMIGRANTS. Kirur Sherf offers washing machines, televisions, stoves and all electrical appliances without duty and with huge reductions. The little shop with the big service: 84 Dizengoff, Tel Aviv.

LADIES SPORTS roadster bike, Sears, with 5 gears, good condition, IL1,000 and pair five foot jointed oars, IL300. Tel. 03-536760.

BEAUTIFUL ANTIQUE European chandelier. Reasonably priced. Tel. 02-421642, not Shabbat.

NEW ZENITH PORTABLE T.V., Zenith Transoceanic radio, Olivetti Hebrew typewriter, builder, surveyors, transit level tripod. Tel. 03-471929.

FOR SALE MIEHLE dishwasher. Excellent condition. Kasher. Tel. 02-717921, not Shabbat.

SERVICES

QUALIFIED OSTEOPATH recently arrived from England. Telephone 02-34824.

SOUTH AFRICAN HANDYMAN! Painter, carpenter, cabinet maker. Wall papering. All general repairs. Tel. 052-32948. Bennie Band (after 5 p.m.)

REPAIRS TELEVISIONS, colour, stereos, recorders. American expert. Ed Marmelstein. Tel. 02-810962.

BRODIE HALLS, NETANYA, 5 Rehov Smilansky. Brit Mila 30 Lirot inclusive. Tel. 053-23106, 053-35908.

PHONE MARTIN for painting, carpentry, household repairs. English Standards. For free estimate, telephone 052-32923.

SITUATIONS VACANT

WANTED IN JERUSALEM: receptionist 8 a.m.-1.30 p.m., young personable, efficient, English and Hebrew. Anglo-Saxon Real Estate, Tel. 02-221164 (Aviva).

KEEPER/S, VOLUNTEER/S in Galilean forest retreat. Tel. 02-34548, not Shabbat.

FIRST CLASS English typist (female) required 20 hours a week for teaching and research department. Tel. 02-531502.

SECRETARY/TYPIST — Excellent English, good working knowledge Hebrew, other languages an advantage. For part-time (or full-time) work. Hours negotiable. Telephone Export Manager, 02-718181.

FULLTIME YOUNG LADY for handling insurance claims account. Typing desirable. Good knowledge Hebrew. Tel. 03-253167.

WIDOWER REQUIRES trustworthy housekeeper. Contact Sidney only. Tel. 03-280995.

WANTED FIRST-CLASS English teachers for all over the country. Tel. 03-229960.

NEEDED young English speaking girl for 2 children between 4-8 p.m. Tel. 03-254826 from 5 p.m.

START WORKING immediately as typist in your own hours. Tel. 03-243541 "Danel" 66 Rehov Gordon.

BABYSITTER for 20 mos. old. 10-15 hours weekly. Mornings preferred. Tel. 02-34465.

LOOKING for English typist. Hebrew knowledge preferred. Call: Tel. 03-282706, 8 a.m.-4 p.m. or 03-264014, 8-10 p.m.

ENGLISH SPEAKING young ladies needed for work in English style pub. Phone Tel. 03-451007 after 5.30 p.m.

REQUIRED METAPELET, 7 hours a day to care for 3 month old baby in metapelet's home. Preferably in Talpiot area. Tel. 02-715484.

SITUATIONS WANTED

TRANSLATIONS — Italian, English, Hebrew, French, German. Utmost accuracy and precision. P.O.B. 258, Ramle.

MATURE WOMAN, perfect German, English, fluent French, requires interesting position. Tel. 03-745158.

ENGLISH COUPLE prepared to care for elderly person within family circle, Haifa. P.O.B. 4496, no. 41937, Haifa.

AMERICAN OLIM seek positions: 1. Technical writer, editor. 2. Public relations manager. Enquire Mercaz Kehillati, Block 3/20 Rehov Histadrut 12, Oshiot, Rehovot.

EXPERIENCED AMERICAN seeks typing at home. Tel. 02-536553.

PROFESSIONAL English Hebrew translator, academic, experienced, seeking part time position. Tel. 03-986717.

T.V. & RADIO

TELEVISION RENTAL monthly. Industronics, 72 Jabotinsky, Tel Aviv. Tel. 03-243008.

VEHICLES

ESCORT 73 1100 XL/2, Excellent condition, passport. $2,000. Tel. 04-252854.

CITROEN GS1220 Club 1976. 15,000 km. Passport. IL33,500. Tel. 04-529617.

PASSPORT — SIMCA 1100 special 73, 54000 km., very good condition, stereo. Tel. 02-420991.

PASSPORT 1977 Fiat-131, automatic, 10,000 km. Tel. 03-734562 (no Shabbat).

LANCIA REGISTERED March 1977, 9000 km. as new, custom airconditioner + radio and burglar-alarm, passport/tourist sale. $5,500.- No taxes paid. Tel. 03-473285.

MERCEDES, as new, passport sale, bargain, $16,000. Tel. 03-224877.

INTERNATIONAL SERVICE LTD. Buying and selling passport cars. Tel. 03-623417, 9 a.m.-5 p.m.

"AUTO LE'OLEH" Company buying and selling passport cars for tourists, olim, diplomats. Tel. 03-615652.

76 GOLF, like new. Tourist or Oleh. Firm price $3600 (plus IL9000 duty for Oleh). Tel. 03-937904.

PASSPORT Alfasud Station, perfect. 23,000 kms., red, test. IL47,000. Tel. 04-81569.

HOUSE AND CAR available in Canada December 1977 and January 1978. Will exchange car against car in Israel same period, with or without rental of large furnished house in Montreal. Guiko, 1980 Sherbrooke St. W. Montreal, P.Q. H3H 2M7 Tel. (514) 934-0313 Telex 05-25861.

London and Edinburgh General Insurance Company Ltd.
1 Palmer Gate, 4th Floor, Haifa
Tel. 04-664261/2/3.
REQUIRED
SECRETARY
to the General Manager
Fluent in English and Hebrew — reading, conversation, typing.
Preference for candidates with English as mother tongue and good knowledge of Hebrew.
Please apply in person on:
Friday, 1-2 p.m.
Sunday, 3-5 p.m.

Travel Agency
in Tel Aviv
requires
SECRETARY
English and Spanish essential.
Knowledge of Hebrew an asset.
Please apply to
P.O.B. 26166, Tel Aviv.

Vacancies
Pharmacist
Assistant Pharmacist
Preferably with at least 5 years' experience.
Full-time positions (43 hours/week).
Salary offered: IL6,000.
Please apply in writing or in person to:
Alba Pharmacy, 42 Rehov Yafo, Jerusalem.

BARUCH KAINER TEL AVIV
REAL ESTATE
FLATS: For sale, key money and for rental only.
SHOPS • INVESTMENTS • PLOTS
OFFICES • HOUSES • VILLAS
65 Rehov Ben Yehuda
Tel. 223739
10 a.m.-12 noon & 4-6 p.m.

THE JERUSALEM POST
AT ALL HOTELS

ANSWERS TO LAST FRIDAY'S NEW YORK TIMES CROSSWORD PUZZLE

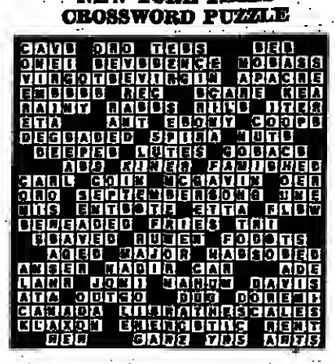

Tel Aviv Shippers
require
General Secretary
(female)
Qualifications required:
— Secretarial experience
— English and Hebrew, including typing in both langu essential
— Ability to operate a telex machine an asset
— Preference for candidates with shipping experience
— Good conditions for the right person
Full-time position
Discretion assured
Apply to P.O.B. 3451, Tel Aviv, for details.

Ocean Company Ltd.
Export Packers and Movers—Forwarding Agents
Household and Commercial Goods.
HAIFA (Head Office)
Tel. 04-539206, 04-533344, 04-522880
TEL AVIV
Tel. 03-296125, 03-299582
Quotations submitted everywhere in Is
ALLIED VAN LINES INTERNATIONAL

Dor Chemicals Ltd.
Haifa Bay
requires
Quality English Typist
for part-time position (11.00 a.m.-3.45 p.m.)
English as mother tongue desirable.
Please contact Tel. 04-726952 or write to:
Personnel Dept., P.O.B. 10036, Haifa.

Required
for an investment company
★ Experienced Investment Adviser (Securities)
★ Clerk for Accounting Department
Please apply to P.O.B. 29303, Tel Aviv.
— Discretion Assured —

£1,000 STERLING FEE OFFERED
We require a dwelling surrounded by its own land, appr dunams, suitable for a homestead (small mixed farm).
Must enjoy good views, preferably hills and/or water in He Jerusalem vicinity.
We will pay £1,000 to anyone for an introduction resulting satisfactory deal, up to IL800,000.
Write to: E. Gordon, Garnedd Wen, Waenfawr, Caernarfon, North Wales, U.K.

U.S. Financial Specialist
seeks
Top position
with commensurate pay
Moved to Israel with family; achievement-oriented; post-Master's degree, 22 years' experience; auditing, accounting, management, consulting, taxation, administrative control; speaks English, Hebrew, Germa French.
Please call Tel. 03-937137 or 282394.

PERSONAL
"Lawyer, teacher, writer, from N.Y. area, handsome, m never married, looking for serious relationship with intel attractive Israeli woman in 20's, will exchange letters and p Write Box number B.G., The Jerusalem Post, 110 East 59 S New York, 10022.

Required
Hebrew/English Typists
for I.B.M. Selectric. At least 5 years' experience.
Working hours: 8 a.m.-3 p.m. Sunday to Thursday, Friday 8 a.m.-1 p.m. Phone 03-227050.

Residential Treatment Centre
needs
Unit Director/Therapist
Psychologist MA+ or Social Worker MSW+
Call Tel. 02-35191 (not Shabbat).

THE NEW YORK TIMES MAGAZINE CROSSWORD PUZZLE

SOLUTIONS TO TODAY'S PUZZLE NEXT FRIDAY

Savings Account By Alfio Micci / Puzzles Edited By Eugene T. Maleska

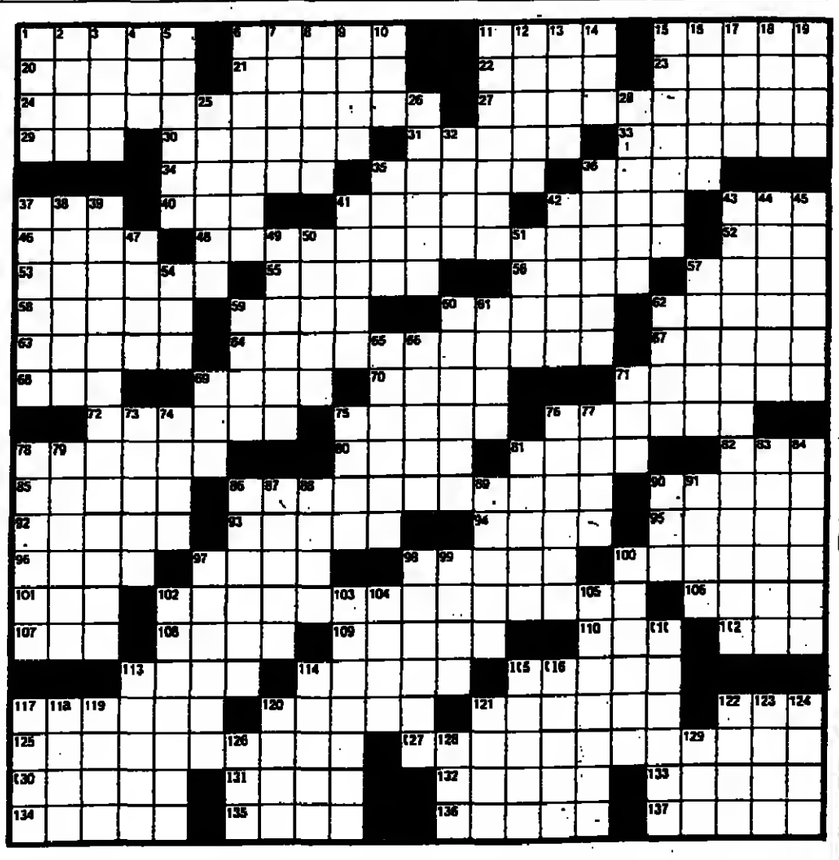

ACROSS
1 Gorge
6 —— da Gama
11 Moslem judge
15 Fescue or rye
20 Logrolling contest
21 Detest
22 Of the ear
23 Rajah's spouse
24 Love
27 Slow and steady
29 Tunis ruler
30 Wakened
31 French seat of learning
33 Cat variety
34 Moslem prince
35 In unison
36 Faction
37 Globe
40 Patriotic org.
41 Old-womanish
42 Mal de ——
43 Name
46 Edge: Abbr.
48 Rolling stone
52 Grapes
53 Soap plants
55 Fred or Steve
56 Oklahoma city
57 Smudge
58 "Grand ——"
59 "The King ——"
60 Ohio city
62 "Un —— in Maschera"
63 Residue
64 Still waters
67 Kind of renewal
68 French possessive
69 Max or Buddy
70 French wave
71 Merchant ship
72 Vichy marshal
75 Bishop's headdress
76 Harmless hawk
78 Connecticut submarine base
80 Sheltered, at sea
81 Second
82 British lawmakers: Abbr.
85 Scottish man of property
86 Cain's postman
90 Tire
92 Was flirtatious
93 Lent a hand
94 Alpine stream
95 Subway item
96 Troubles
97 Teen-ager's bane
98 Cavaradossi, Tosca's lover
100 Fondle
101 Fifth-largest cont.
102 Charity
106 Corner
107 Wall Street abbr.
108 Turns down
109 Musical symbols
110 Scotch denial
112 Criterion: Abbr.
113 Takes the blue ribbon
114 Insults
115 Powders
117 Achaean League member
120 Fine violin
121 Art objects
122 Friend, in Nice
125 All the world
127 New broom
130 Jong
131 Wampum
132 Court decree
133 Not a soul
134 Office furniture
135 Land unit
136 Lavishes love on
137 Over

DOWN
1 Zodiac sign
2 Golf course unit
3 Friend
4 Like certain wines
5 Anchored
6 Cowboy, Spanish style
7 Mistreat
8 Transparent
9 Wood measure
10 Spanish gold
11 Crown
12 "—— of Two Cities"
13 Game pieces
14 Chill
15 Organ ——
16 Gemut
17 Part of A.D.
18 Prophet
19 Evening, in Naples
25 —— land
26 Call it quits
28 Bided one's time
32 Soft drink
35 Faulkner character
36 Small finches
37 Sioux
38 Branching
39 Too many cooks
41 "There's many —— . . ."
42 Meaning
43 All work and no play
44 Palate lobes
45 Noble rank
47 Kind of club
49 Wee fellow, in Eire
50 Partner of wiser
51 Roll-call word
54 City transportation
57 River boat
59 Louisiana Indians
60 Gromyko
61 Joint
62 Aaron or Raymond
65 Muddied
66 —— den Linden
69 Taboo
71 Likely
73 Creatures: Fr.
74 Mrs. Lincoln's maiden name
75 Aromatic spice
76 Titania's spouse
77 Arid
78 Scowl
79 Stew
81 Encore!
83 Adjust earlier
84 Felt
86 Buckles
87 Bowery figures
88 The same: Lat.
89 Nostril
96 R.R. stop
91 Wine
97 Dissonant
98 Kind of system
99 A long time
100 City on the Vistule
102 "—— Dance"
103 Do a photographer's job
104 Match
105 Signs up
111 Early Christian
113 Road mishap
114 Defamation
115 Australian tree
116 Female water buffalo
117 Logger's travois
118 Minute opening
119 Rara ——
120 With, in Tours
121 Kingfish
122 Footless one
123 Writing on the wall
124 Enraged
126 W.W. II agency
128 Boy
129 Long period

هكذا من الأصل

هكذا من الأصل

Ways of compassionate care

CHRISTIAN COMMENT
Oikoumenikos

ISITORS to Jerusalem's Old
t have noticed the massive
just outside the Jaffa Gate.
the St. Vincent de Paul
But how many of them
he great service of compas-
liered within its walls by the
t Charity.
280 needy people — from
es to mentally handicapped
in advanced years, from
e orphans to blind women
oused and cared for in the
n whose physical or mental
is medically "irrever-
nerally needs some kind of
nt assistance, and the
f Charity have centres in
m, Ein Karem, and Haifa.
ovide care for such people.
girls at St. Vincent's in Ein
re deaf, blind, and unable to
ntelligibly. Another girl's
sadly disfigured and bent
oken spinal column; one lit-
head is almost twice the
ize. For the 84 children at
m, doctors do not foresee
of removing the handicap.
ers of Charity, along with
s and other personnel, give
and care. At a certain age,
be transferred to the men's
or women's section of St. Vincent's Hospice in Jerusalem.

The Sisters of Charity find that while handicaps may be termed "irreversible," a great improvement may come about when a person recognizes that he or she is loved. Gestures of affection, or other affirmation of a person's worth often contribute to a remarkable transformation.

The blind women who live in one section of St. Vincent de Paul Hospice are an out-going, musically-gifted group. When I saw them this week I was deeply moved by their rendition of "I shall contemplate your splendour, O Jerusalem!" They not only sing together, but they also play the piano, and teach music to the girls who live in the hospice and attend school there. Their knitting is another way in which they help others — and it helps them avoid the pitfall of self-pity. Several learned to read Braille in earlier years. One read from Psalm 40 in French Braille.

THE CHILDREN who live in the Hospice come from a variety of difficult situations. Frequently they are admitted at the request of the Ministry of Social Welfare, which also gives grants for the Hospice programme.

The Sisters of Charity in Bethlehem have a home for abandoned children, many of whom are eventually adopted. In Bethany, the Order is responsible for about 100 Arab orphan boys.

There are about 60 Sisters of Charity, representing 10 nationalities, who serve today in Jerusalem, Haifa, Ein Karem, Bethany, Nazareth, and Bethlehem. These nuns do not make a lifelong vow as many others do. Rather, each sister is asked to renew her vows of commitment to her Lord and of service to others each year on March 25. Over 90 per cent continue to renew these vows annually and remain in service for life, a far higher percentage than those in France, for example. Many of the sisters have professional training as nurses or teachers.

Father Pierre Corcket is the remarkable Lazarist priest who serves as chaplain among all the centres of work supervised by the Sisters of Charity. He came to the Middle East 47 years ago, ill and under doctors' orders for a year's rest. Within months he was completely healed and has been busy serving others ever since. His tall figure, white hair and goatee, are familiar to hundreds who are cared for by the Sisters of Charity as he makes visits, celebrates the Mass, and hears confessions in a regular itinerary from Nazareth to Bethlehem.

THE ORDER of the Lazarist Fathers was founded in 1639 by St. Vincent de Paul in France, after he had founded the Sisters of Charity. Both orders have for centuries been renowned for their work, particularly among the poor. In 1886 Sister Leonie Sion arrived in Jerusalem. At that time, people with leprosy were a common sight, squatting beside the road, deformed, with sores open and covered with flies. Along with other sisters, she began the work among such people, extending it to include abandoned children. Their early medical work led ultimately to what are today the French Hospitals in Bethlehem and Nazareth.

The best known of the Sisters of Charity is undoubtedly Sister Bernes, whose more than 25 years of service in Israel and compassionate leadership have brought recognition from many quarters. She continues to serve as the Mother Superior in Ein Karem, while Sister Vincent gives leadership as Mother Superior in the Hospice in Jerusalem. However, the work of most sisters continues largely unnoticed by the public.

Why do they do this work? They give their lives, they maintain, motivated by two New Testament sayings highlighted by their founder; Jesus' statement: "Inasmuch as you have done it unto the least of these my brothers, you have done it unto me"; and that of St. Paul: "The love of Christ constrains us..."

OUR BELGIAN CONNECTION

By ERIC GOTTGETREU
Special to The Jerusalem Post

NK between Belgium and
m, brought to mind by the
parture of Mr. Wilfried de
take up the post of am-
in Manila after four years
ntry's consul-general in the
a long and historic one. It
eed, be said to go back to
le Bouillon and Baldwin of
the Crusader leaders.
de Bouillon captured the
from the Saracens in 1096
win was crowned King of
n in 1100. Both were buried
urch of the Holy Sepulchre,
apel of the Centre of the
lso called Adam's Chapel
of the legend that Adam's
been discovered there).
e rise of nationalism in
which culminated in the
independence in 1831, both
and Baldwin became
eroes. In 1861, the Belgian
nt appointed a Belgian
Consul in Jerusalem,
search for the graves of
rusaders.
tombs, however, had been
by a fire in the Church in
Greek Orthodox monks
a custodians of Adam's
obably regarded the fire as
al as they had always con-
the interment of the
s in one of the most sacred
of the Holy Sepulchre to
an act of blasphemy in the
e. Indeed, some sources
leged that the monks
ves had taken care to
ll traces of the graves after
leaving nothing except two
ches usually occupied by
reek Orthodox authorities
strongly when they learned
of Pizzamano, the newly-
consul envoy, (who, in-
, was also Austrian Con-
been charged, according to
s of reference, "to restore
oyed tombs of Godfrey de
and King Baldwin of
." They stubbornly refused
ate with him and he could
g about the dilapidated con-
the sites.
Pizzamano, who was not even recognized by the central Ottoman Government in Constantinople, carried out his functions on an unofficial basis until his death in 1860. No reference to his successors is to be found in the relevant files during the following half century. The next known Honorary Belgian Consul in Jerusalem was Dr. Claude Mancini, who was nominated to the post in 1908 and retained it till the beginning of World War One when he was expelled as an enemy subject.

With the end of the war, the Belgian Government evinced great interest in the renewal of consular representation in Jerusalem, which had become the seat of a British military administration. They wished to be kept informed on future developments in Palestine where the Balfour Declaration was about to be implemented. This interest intensified in the early twenties, when the Vatican began to plan the establishment of a permanent Catholic Commission comprising all the consuls of Catholic countries. To give the Belgian representation more weight, the Foreign Ministry in Brussels chose a career consul — Mr. J.A.H. Verbruggen — for the post. However, after the Vatican dropped the idea of the Catholic Commission, the job again became less important and could — in the view of Brussels — once more be entrusted on an honorary basis to non-Belgians. One of them, Giovanni Spagnolo, held the post twice before handing it on to his son. In 1940 it was given to a Palestinian Arab Catholic.

THE TURNING-POINT in the history of the office came early in 1941 when the French authorities in Lebanon aligned themselves with Petain's Vichy government. The Belgian Government-in-exile (in London) elected its Consulate General in Beirut on March 1 and raised the status of the Jerusalem Consulate instead.

Local Belgian involvement in the tripartite Arab-Jewish-British con-

Consul-General Wilfried de Pauw

flict began on April 23, 1948, when Mr. Jean Nieuwenhuys, the then Belgian Consul General, was named chairman (with the local American and French Consuls General as additional members) of the UN Security Council's Jerusalem Truce Commission. This was thus brought into being before the 1948 war had "officially" started. The cease-fire and truce they tried to impose in and for Jerusalem did not, however, come about.

Mr. Nieuwenhuys, though willing, was not very successful either when, on May 16 — the day after the last British troops had pulled out of Palestine via Haifa Port — he told King Abdullah of Trans-Jordan, who had ordered his Arab Legion to cross the river and to march on Jerusalem, that the UN Security Council regarded his interference as "unilateral aggression."

Finally, Mr. Nieuwenhuys made an unsuccessful attempt on May 22, also on behalf of the Security Council, to arrange for a general cease-fire in all of Palestine. But only the second UN call was heeded, though that truce lasted only from June 11 till July 9 and was followed by another 10 days of fighting.

The position of the Jerusalem consuls remained very much in the air after the State of Israel was firmly established and Jerusalem, though divided by the fall of the Old City, was declared its capital. Since the UN in its Partition decision of November 29, 1947, had stipulated that Jerusalem and its environs should become a "corpus separatum" under UN trusteeship, Belgium, like most other countries, did not recognize it as the capital of Israel — regardless of the results of the Arab war against the Jewish State.

Although the Belgian Foreign Ministry — and most other Foreign Ministries — opened an Embassy in Tel Aviv and continued to maintain consulatee there and in Haifa, they did not regard the Consul in Jerusalem as functioning inside Israel. As a result the Israel Foreign Ministry did not give them exequatur, the document of official recognition. Nevertheless, these gentlemen without official standing regard themselves as de facto representatives of their governments in Greater Jerusalem including Bethlehem, Bet Jalla and Bet Sagur and for that part of former Palestine now held by Israel.

"Personally," Mr. de Pauw told me, "my relations with the Israeli officials have always been courteous, and friendly. For practical needs — though I am officially non-existent here — I have my contacts with the Chief of Protocol in the Foreign Ministry and with the gentlemen of its consular section."

Despite this "Alice in Diplomatic Wonderland" situation, Mr. de Pauw — who before coming here immediately after the Yom Kippur War was Deputy Director of the Middle East Division in the Belgian Foreign Ministry — made many friends in both the Arab and Jewish communities of Jerusalem and has been a true ambassador of good-will for his country. Naturally, he has been most active in the various organizations devoted to the fostering of Israel-Belgian relations, such as the Israel-Belgian Chamber of Commerce and the Israel-Belgium Friendship Society which holds most of its activities in the Hebrew University's Belgium House (named Collegium Belgium Fabiolanum). He has also been an enthusiastic Rotarian and a devoted member of the "Society for the Protection of Nature." In fact, he knows the surroundings of Jerusalem better than many born Jerusalemites.

Mrs. Maria de Pauw also became an expert on the art of making friends for Belgium. As a historian, she wrote a learned essay on "Aspects of teaching national consciousness through the teaching of history at school." When she interviewed leading Israeli officials at the Ministry of Education in Jerusalem for that purpose, nobody asked for her exequatur.

People of Sodom: evil and sinners

BIBLICAL BYWAYS Louis Rabinowitz

THE PEOPLE of Sodom (and of the pentapolis of evil of which it was the capital) are mentioned for the first time in this week's Tora portion, in one simple sentence: "And the men of Sodom were evil and sinners exceedingly to the Lord" (Genesis 13:13). All through the Bible they are held out as the outstanding example of utter wickedness and corruption, both in themselves and metaphorically. Their utter destruction, notwithstanding Abraham's moving plea, because in the five cities of the pentapolis were there "ten righteous men," is dramatically described in tomorrow's portion. The prophet Isaiah witheringly calls the leaders and the people "rulers of Sodom and people of Gomorrah" (1:10).

In the Talmud, we find certain modes of behaviour characterized as "attributes of Sodom." Among these is strict adherence to the letter of the law, without any quality of mercy or, sometimes even of common sense. Under "Sodomite justice," for example, if a man injures a pregnant woman, causing an abortion, he must make her pregnant again. In Jewish law, if a man who owns property completely surrounding that of another man on all sides so that the latter can reach his property only by traversing the former's and the former refuses that access, he is said to possess the "attributes of Sodom."

Where does this definition come from? I am convinced that its source is in one of the most neglected aids to Biblical exegesis, the traditional Biblical cantillation, which takes the place of punctuation marks of which there are none in the biblical text. An examination of the cantillation of the verse describing the men of Sodom as "evil and sinners exceedingly to the Lord" has an *etnahta* after the word "sinners." An *etnahta* is the most definitive pause after the *sof pasuk*, the full stop. It divides the sentence into two, something like a colon. And it makes the verse read: "The men of Sodom were evil and sinners: but exceedingly to the Lord"! It is that combination of outward adherence to the law combined with an inner evil and wickedness which constitutes the "attributes of Sodom" — *midat Sdom*.

TECHNION ISRAEL INSTITUTE OF TECHNOLOGY

f. Moneo
i-Weinrobe
Fund

Faculty of
Architecture and
Urban Construction

announce the

Prof. Gittai-Weinrobe
Prize Contest

vite planners, research workers and stu-
to submit monographs on: Social Aspects
nning — Relations between the Univer-
the Authorities and Volunteer Organiza-
of Citizens.

s must be submitted by November 25,
Details from the Secretariat of the Faculty
chitecture and Urban Construction, Tel.
61151.

Ephron Engineering
Vacancies
Engineers, Designers and Technicians
in the following disciplines:
Civil, Concrete and
Structural Steel Design
Mechanical Engineering
Piping Design
Process Instrumentation
and Control
Technical-Clerical Work
didates with the necessary qualifications
ill be offered positions in Beersheba.
se apply in handwriting to P.O.B. 273,
Beersheba.
Discretion Assured

From Monday, October 24,
Fresh Bean Sprouts
will be available at the
following Super-Sol branches:
RA'ANANA
REHOVOT
ZAHALA
"NAVE"
ARLOSOROFF,
TEL AVIV
BEN YEHUDA
NORDAU
and in Super-Sol Beersheba,
every THURSDAY.

CHEMIST
(Organic)
M.Sc. (Weizmann Institute)
Commercial and industrial
experience,
Hebrew, English, Spanish,
invites interesting offers.
P.O.B. 1402, Rehovot.

Pooh-Kerily
We supply you with a
convenient and efficient
DIAPER SERVICE
A month's subscription—
the most worthwhile gift!
Tel. 03-715222

ABRAHAM WAS NOT
BORN A JEW
For instruction in Judaism
phone 03-479786, 03-225853
or write P.O.B. 8332, Tel Aviv
IEGUN OR LAGOYIM

MURELLA Artistic coloured wallpaper
Your best buy ROBEX

IN THE OLD CITY
OR IN THE NEW
THE JERUSALEM
POST

Cape Town Symphony Orchestra
Vacancies

1 Principal Trombone

Salary commensurate with qualifications, experience and ability.
Two-year contract with free airfare, including wife/husband.
Special settling-in allowance paid on arrival.

1 Alternate Principal First Violin
1 Alternate Principal Cello
1 Alternate Principal Double Bass
1 Sub-Principal First Violin
1 Tutti Second Violin
1 Tutti Viola

One-year contract with free airfare, including return fare on completion of contract.

Salary commensurate with qualifications, experience and ability.

Special settling-in allowance paid on arrival.

Holiday Bonus, Medical Aid and Pension Fund.
Ideal working conditions with leading Symphony Orchestra.

Apply to: The General Manager
Cape Town Symphony Orchestra
City Hall, Cape Town, South Africa

ELSCINT
Requires for challenging job
Export Clerk
(female)
with thorough knowledge of English/typing and basic accounting.
Knowledge of Hebrew an asset. 5-day work week.
Please write to Personnel Department, P.O.B. 5258, Haifa,
or contact Tel. 04-527679.

RELIGIOUS SERVICES

Shabbat begins: Jerusalem 4.25 p.m. Tel Aviv 4.43 p.m. Haifa 4.54 p.m.
and ends: Jerusalem 5.36 p.m. Tel Aviv 5.36 p.m. Haifa 5.36 p.m.

Portion: Lech Le'cha

THE ISRAEL COUNCIL OF YOUNG ISRAEL
14 Rehov Bnei Brith, Jerusalem
Regular Synagogue Services are held in Branches in Jerusalem — Bayit Vegan, East Talpiot, Givat Shaul, Katamon Tet, San Simon, Beersheba, Haifa, Herzliya, Kiryat, Kriniteav, Netanya, Ono, Petah Tikva, Rehovot, Rishon Lezion.
Enquires to Rabbi Moshe Rose, Executive Director, Tel. 02-241346, 02-612859.

JERUSALEM
Yeshurun Central Synagogue: King George 44, Services Tonight: 4.50 Shabbat: 8.a.m. Minha 12.45 and 10.30, Ma'ariv 17.35.
Hechal Shlomo: Friday: Minha & Ma'ariv 4.50 p.m. Oneg Shabbat 8.30 p.m. Shabbat morning: Shahrit 8.00 a.m., Pirkei Avot by Rabbi M. Kirshblum 5.30 p.m. Minha 0.20 p.m. Ma'ariv e.35 p.m. Melave Malka for Tourists 8.00 p.m. Ezanantm (Hechal Shlomo): Friday: Minha & Ma'ariv 4.50 p.m. Shabbat morning: Shahrit 8.30 a.m.
Beit Hillel Students (Hechal Shlomo): Friday: Minha & Ma'ariv 4.50 p.m. Shabbat morning: Shahrit 8.30 a.m.
World Council of Synagogues (Conservative) Rehov Agrin 4; Today: Minha 4.45 p.m. Shabbat: Shahrit 8.30 a.m. Dvar Tora: Rabbi Gershon Winer, Minha 4.40 p.m. Midrash (in English), Havdala.
Hebrew Union College — Jewish Institute of Religion (Rehov Hameiech David 13), Shabbat: 10 a.m.

TEL AVIV
Kehilat Sinai (Conservative Bnei Brith House, 10 Rehov Kaplan, corner Hameasfim); Shabbat: Shahrit, 9 a.m., sermon on Parashat Hashavua.

Christ Church (Anglican) opp. Citadel 8 a.m. Holy Communion 8.45 p.m. Evening Service
Redeemer Church (Lutheran, Muristan Rd., Old City, Jerusalem). English: Sundays — 9.00 a.m. — Crusader's Chapel. (Tel. 282343)
Church of Scotland (Presbyterian, near Railway Station) Jerusalem. Tel. 717701, Sunday Morning Service, 10.00 a.m.
Church of the Nazarene 33 Nablus Road Jerusalem. Sunday 11 a.m. and 6 p.m., Sunday School, 10 a.m. Tel. 283828.
Baptist Congregation (Narkiss 4, West Jerusalem): Saturday services. Bible study: 9.30 a.m. Worship 11.00 a.m.

Christian Center Shaihevet-Yah, Shivtei Israel 25, Jerusalem. Hebrew: Saturday 11 a.m. Service, Sunday 7 p.m. Bible study and Thursday 7 p.m. lectures on Messianic prophecies in the light of Jewish literature.

Notices are accepted for this column, appearing every Friday, at the rate of IL15.12 per line, including VAT.

TRAVEL INFORMATION

This schedule is subject to change without prior notice. Readers are advised to call Ben-Gurion Airport Flight Information, (03) 971461-2-3 (or 03-299444 for El Al flights only) for changes in times of Arrivals and Departures.

FRIDAY

ARRIVALS
1055 El Al 002 New York
1205 TWA 880 New York, Athens
1300 El Al 582 Istanbul
1330 KLM 531 Amsterdam
1350 TWA 800 New York, Paris
1400 El Al 564 Teheran
1410 El Al 322 Marseilles
1420 El Al 542 Athens
1530 El Al 016 New York, London
1540 El Al 386 Frankfurt
1550 El Al 364 Vienna
1600 Lufthansa 606 Frankfurt, Munich
1605 El Al 004 New York
1610 TWA 810 Boston, Paris, Rome
1620 El Al 348 Zurich
1630 El Al 386 Rome
1650 El Al 324 Paris.
1700 El Al 968 Jerusalem
1740 Tarom 245 Bucharest
1840 Alitalia 740 Rome
1915 British Air, 484 London
1930 Swissair 338 Zurich, Geneva
2005 Air France 136 Paris

DEPARTURES
0525 El Al 321 Marseilles
0600 El Al 563 Teheran
0610 TWA 811 Rome, Paris, Boston
0615 El Al 385 Frankfurt
0640 El Al 323 Paris
0700 Swissair 333 Zurich
0720 El Al 347 Zurich
0730 El Al 363 Vienna
0740 Olympic 302 Athens
0800 El Al 015 London, New York
0820 El Al 581 Istanbul
0830 British Air 485 London
0900 El Al 385 Rome
0915 TWA 881 Athens, New York
0930 Air France 133 Lyon, Paris
0940 El Al 541 Athens
1555 KLM 532 Amsterdam
1610 El Al 967 Jerusalem
1655 Lufthansa 605 Frankfurt
1840 Tarom 246 Bucharest
1955 Alitalia 741 Rome

SATURDAY

ARRIVALS
1205 TWA 880 New York, Athens
1325 Alitalia 738 Rome
1455 Lufthansa 604 Frankfurt
1610 TWA 810 Boston, Paris, Rome
1635 Karair 3135 Helsinki, Budapest
1805 Swissair 332 Zurich
1915 British Air 484 London
1925 El Al 386 Rome
1935 El Al 324 Paris
2005 Air France 136 Paris
2015 El Al 358 Frankfurt
2100 El Al 340 Geneva
2110 El Al 318 London
2125 El Al 336 Amsterdam
2230 El Al 378 Copenhagen

DEPARTURES
0610 TWA 811 Rome, Paris, Boston
0700 Swissair 333 Zurich
0710 TWA 803 Paris, New York
0830 Air France 137 Paris
0860 British Air 485 London
0910 TWA 881 Athens, New York
1425 Alitalia 739 Rome
1655 Lufthansa 605 Frankfurt
1725 Karair 3136 Budapest, Helsinki
2355 El Al 511 Johannesburg

Every Friday & Eve of Holidays

FROM JERUSALEM
to Tel Aviv (South): 10.45
to Bnei Brak & Haifa: 7.30, 11.38
to Beersheba & Dimona: 12.38

FROM TEL AVIV (Centre)
to Haifa: 6.00, 7.00, 8.00*, 9.00, 10.30, 12.00, 13.00, 14.00, 15.00. Saturday 19.00.
to Nahariya: 8.00, 12.00

FROM TEL AVIV (South)
to Jerusalem: 7.30
to Beersheba & Dimona: 6.50, 13.00.
FROM HAIFA (Centre)
to Jerusalem: 8.54, 10.54.
to Tel Aviv: 5.54, 8.24, 7.24.* 8.24, 9.54, 11.24, 12.25, 13.25, 14.25. Saturday 15.54.
to Nahariya: 6.17, 9.08*, 13.11.

FROM NAHARIYA:
to Haifa & Tel Aviv: 5.33, 7.35, 10.40, 14.28.
to Jerusalem: 5.33.

FROM BEERSHEBA
to Tel Aviv: 7.13, 12.28.
to Jerusalem & Haifa: 7.13.

FROM DIMONA
to Tel Aviv: 8.43, 11.58
to Jerusalem & Haifa: 8.43.

* — Express trains.
For all intermediate stations check with Israel Railways timetable.

GENERAL ASSISTANCE

FRIDAY

Jerusalem: Ruhama, 31 David Yellin, 222758; Central, Salah Eddin, 282196
Tel Aviv: Kikar Hamedina, 48 He-Belyar, 258046; Netzah Israel, 11 Netzah Israel, 225546. Holon: Assuta, 4 Trumpeldor, 858197. Bat Yam: Ramat Yosef, 8 Mivza Sinai, 857951. Ramat Gan: Hasharon, 23 Jerusalem, 742026. Herzliyah: Kfar Shmaryahu, Commercial Centre, 930244. Netanya: Netanya, 11 Herzl, 22842. Petah Tikva: Briut, 13 Hovevel Zion, 912357. Hadera: Nathan, 37 Weizmann, 22126. Haifa: Massada, 30 Massada, 665806. Beersheba: Yona, 5 Bialik, 77537.

SATURDAY

Jerusalem: (day) Ruhama, 31 David Yellin, 222758; Al-Arz, Herod'a Gate 282582 (evening) Kerem Avraham, 19 Tzefanya, 236950.
Tel Aviv: (day) Beol, 174 Dizengoff, 222386; Yani, 67 Yehuda Halevi, 612474 (evening) Beol 174 Dizengoff, 22386; Yani 67 Yehuda Halevi, 612474. Bat Yam: Mazur, 20 Haviva Reich. Ramat Gan: Hamagen, 30 Bialik, 723674; Udim 57 Etzel. Herzliyah: Kfar Shmaryahu, Comm. Centre, 930244. Netanya: Hadassah, 24 Herzl, 22243. Petah Tikva: Pinsker, 2 Pinsker, 910505.
Hadera: Nathan, 37 Weizmann, 22126.
Haifa: Hanita, 22 Hanita, 231905.
Beersheba: Yona, 5 Bialik, 77537.

Jerusalem: Hadassah (pediatrics, E.E.G.), Bikur Holim (internal, obstetrics) Shaare Zedek (surgery, ophthalmology).
Tel Aviv: Rokah (pediatrics, internal) Ichilov (surgery).
Haifa: Carmel (all departments) Rambam (ophthalmology).
Netanya: Laniado (obstetrics, internal).

SATURDAY

Jerusalem: Shaare Zedek (pediatrics, surgery, obstetrics, ophthalmology), Hadassah (internal, E.E.G.).
Tel Aviv: Rokah (pediatrics), Ichilov (internal, surgery).
Haifa: Rambam (all departments).
Netanya: Laniado (obstetrics, internal).
"Eran" — Mental Health First Aid, Tel. Jerusalem 69911, Tel Aviv 53311.

Magen David Adom first aid centres are open from 8 p.m. to 7 a.m. Emergency home calls by doctors at fixed rates. Sick Fund members should enquire about rebate.
Phone numbers: Jerusalem, Tel Aviv, Haifa — 101. Dan Region (Ramat Gan, Bnei Brak, Givatayim, Kiryat Ono) — 781111.

Ashdod 22222
Ashkelon 2333
Bat Yam 885555
Beersheba 74767
Eilat 2022
Hadera 22333
Holon 803133
Nahariya 92333
Nazareth 54333
Netanya 23333
Petah Tikva 912333
Rehovot 953333, 951333
Rishon LeZion 942333
Safed 30333
Tiberias 21011

Dial 100 in most parts of the country. In Tiberias dial 22444; Kiryat Shmona 40444.

Jerusalem — Magen David Adom Romema.
Friday: 3 p.m. to 7 p.m. Saturday: 10 a.m. to 1 p.m.; 3 p.m. to 6 p.m.
Tel Aviv: 40 Bar Kochba St. Friday: 9 p.m. to midnight; Saturday: 10 a.m. to 1 p.m.

Sunset 17.03; Sunrise tomorrow 5.48

For Sale
Large, modern
Off-set Printing House
in Tel Aviv
For details write to P.O.B. 689, Tel Aviv.

THE JERUSALEM POST

CLASSIFIED ADVERTISEMENTS

In cooperation with Haluah Hakaful of YEDIOT AHARONOT and HAARETZ

הארץ ידיעות אחרונות הלוח הכפול

All classified advertisements for Friday submitted to Haluah Hakaful by the Wednesday evening preceding publication appear in this section.

GENERAL

Announcements

★ Tel Aviv Municipality Centre for dealing with urgent problems, 24 hours a day. Tel. 106 (free).

Business Offers

★ For new and sought after product, independent agent wanted for perfumery and pharmacy market. 03-296500.

★ Minimarket + equipment in Yad Eliyahu for sale/rent. Bargain. 37118, Yesod.

★ For sale. Linotype with variety of equipment. 31061.

★ Due to departure, far keymoney, toolshop. Centre Herzliya. 987559.

★ Partner wanted for shop. 50,000 investment. Herzliya. 983340.

★ Publishers of academic books seek client investors for interesting ventures. 03-445379.

★ Storeowner in town + commercial vehicle + phone and storeroom interested in offers. Tel. 057-30284.

★ Vehicle owner interested in cosmetic and perfumery agency in Jerusalem. 02-716290.

★ Prosperous matchmaking agency in Jerusalem in process of expanding seeks partner for Tel Aviv branch. Persons with possibility of investment, right background and qualifications apply with curriculum vitae and suggestions to P.O.B. 1343, Jerusalem, no. 18. Discretion assured.

★ For sale, food products distribution area in Hasharon area. 750545.

★ Rehovot — exclusive minimarket — excellent income. (for rent) 945069.

★ Bargain!! Dizengoff centre, 300,000-less than from the contractor + exclusive beauty salon on Ben Yehuda, 295303.

★ The Institute for modern beauty. Beautiful, in the centre of city with all equipment, easy terms. 456890 Shabbat or evenings.

★ Stationery shop. Good turnover. Anglo-Saxon. 286181.

★ Bargain. Right to distribute Strauss cheese in Ramat Gan. 997261.

★ For rent record shop in the most central part of Givatayim or sale of all the equipment and stock. 211670.

★ Interested in shop or industrial building, 30-60sq.m., 055-21205.

★ Tel Aviv, keymoney, established carpentry + gallery, machines, phone. 820284.

★ Sale, institute for preparing offset panels, including 100sq.m. hall, industrial area Ramat Gan, Shabbat, 03-930460, 03-738091; weekdays, 04-246323.

★ Professional partner sought for clothing workshop, including steam press and required equipment. Tel. 289160.

★ Corner shop, any purpose, 40sq.m. + gallery + large parking. 22 Rehov Eilat, Derech Yafo, Tel Aviv, 59094.

★ Prospering grocery + adjoining flat, Beer Yaakov. Tel. 03-927273, 03-963994.

★ Beersheba, rental, ladies' salon, Shchuna Hey Ledugma, under bridge.

★ Immediate keymoney sale, grocery + stock, 48 Hahashmonaim, Holon, Shimon.

★ Building company (cottages, houses) requires active partner as director! and investors. 03-238177, 03-227251.

★ Sale, active clothing shop + stock (Dizengoff area). 230406.

★ Seek right of gas distribution, Tel Aviv and area. 34806.

★ Partner to manage interior design and building office, IL75,000 investment. 03-55207.

★ Join Happy-Li. Happy-Li is a network. What network? Details soon.

★ 23%-32% proceeds from your investment through us, *guaranteed by large bank. Hevra Le-Igrot Hov Ve-Arvuyot Ltd.*, 30 Lilienblum, 2nd floor, Tel Aviv. 53453, 53695.

★ Inventor, sought-after world patent in energy field, seeks *company/investors for production.* P.O.B. 4496, Haifa, No. 42019.

★ Wanted rental/purchase, licensed travel office, Gush Dan. Proposals, Tel. 865071, 867535.

★ If you're interested filler (kurkar type), contact 03-786811.

★ Aesephot, compact, economical photocopy machine, possibility lease with purchase. Yazamka. 263236-7, 261060.

★ Small used book shop. 28 Ben Yehuda, Tel Aviv.

★ Sale, mini-market, supports 2 families. 052-96349.

LOANS

★ Need Cash? You'll get it immediately if you deposit jewellery, electrical appliances, items of value. 03-51907, 03-289698 Galon.

Groups

★ Men, women and couples interested in routine or unusual offers. Nurit, 611584, completely confidential.

★ 18;180 interested in woman for intimate relationship. P.O.B. 28173, Tel Aviv.

Matrimonial

★ Electronic computer for ideal matchmaking! Free trial run! C.F.U., P.O.B. 6230, Tel Aviv.

★ Reim, the active matchmaking office under the management of David Gal. The foremost in the country! The largest, most comprehensive and honest! 13 years' experience! Tel Aviv, 58 Aleph Ben Yehuda, 03-282932, also Shabbat. Haifa, 16 Rehov Yerushalayim. 04-667345.

★ Tzemed, under Helena's management, coordination, counselling and introductions towards matrimony. Israel's select, exclusive marriage bureau, complete secrecy, solely for high-class, attractive, pleasant, educated and intellectual people. Shabbat also. 8 Rehov Shats, Tel Aviv. Phone for registration 227535; for service 220631. Haifa! 14 Rehov Hasport. 04-81520.

★ See, hear and meet your mate before the meeting, this is possible only through a television film according to American system, at our introduction centre. Video-Date. 56048.

★ Ofer, reliable, authentic office for serious, select introductions in amazing, modern style. 03-282829, 85 Dizengoff, flat 9, also Saturday nights.

★ Age 32, attractive, established, interesting, educated, interested in young man, with view to matrimony. P.O.B. 12003, Jerusalem.

★ Jerusalemites!!! Pleasant, educated, established people will find the one they seek at Reut!!! 02-528270.

SHE

★ Matrimonial—European engineer(f), 36, attractive, 23 Shamai. 02-234334.

★ Matrimonial—high school teacher(f), 24, religious, 23 Shamai. 02-234334.

★ Matrimonial—English widow, 45, established. 23 Shamai, 02-234334.

★ South American teacher(f), 26 attractive. P.O.B.9027, Jerusalem.

★ American(f), 30, attractive, solid, librarian. P.O.B.7332, Jerusalem.

★ Widow, 38, educated, attractive, established. P.O.B.10049, Jerusalem.

★ Religious girl, 20;160, in religious, attractive(m). P.O.B. 22880, Tel Aviv.

★ Academic(f), attractive, 48;172, in intelligent(m). Private. 808262.

★ Academic(f), teacher, single, attractive, seeks enlightened academic, object matrimony. 37-45 P.O.B. 9568, Haifa.

★ Beautiful, sociable girls, established women will be happy in meet you!! 02-528270.

★ Matrimonial, Dutch(f), 30, attractive, established. 23 Shamai. 02-234334.

★ Matrimonial, widow, 31, attractive, educated. 23 Shamai, 02-234334.

★ Divorced and widowers! It's worthwhile trying again. Reim has high rates of success. Tel Aviv, 58 aleph Ben Yehuda, 03-282932, also Shabbat. Haifa, 16 Yerushalayim, 04-667345.

★ Special phone number to arrange interview, registration, or information, Shabbat too. Tzemed, under Helena's management. 03-227535, 04-81520.

★ It's worthwhile going to a matchmaker, but check well which bureau. Is it honest, trustworthy and well-known? Has it offers for you? Better still, do you know the owner?

★ Israelis, travelling in America and wishing to meet a high-class partner (and return to Israel), Tzemed, under Helena's management. Tel. 03-227535, for registration only; for service, 03-220631. Haifa, 04-81520, also Shabbat.

★ Reim has hundreds of happy *marriages to its credit due to experience* and devoted personal service. Tel Aviv, 03-282932, also Shabbat. Haifa, 04-667345.

★ If you are aged 36-45, serious and wishing to meet a well-established beautiful lady, just phone Tzemed and prove that we have much to offer you. Tel. 03-227535, registration only; 03-220631, for service, 04-81520, also Shabbat.

★ Religious, traditional, educated and academic gentlemen, many offers at Reim, 13 years' experience! 03-282932, Shabbat too. Haifa: 04-667345.

★ Bachelor-girl, religious teacher, sweet and well-established seeks suitable partner. P.O.B. 1376, Jerusalem.

★ For mature, aged, 50-40 gentlemen! Many suitable offers at Reim. In Tel Aviv! 03-282932, also Shabbat. In Haifa! 04-667345.

★ Single(f), 52;173, well-established, interested is serious. P.O.B.275, Bat Yam.

★ Pleasant academician will marry talented pensioner. P.O.B.4720, Tel Aviv.

★ Young, beautiful(f) academician from Canada, interested in suitable(m) academic. P.O.B.36150, Tel Aviv.

★ European, 09;169, cultured, traditional, pretty, seeks serious, traditional and well-established for marriage. P.O.B.15362, Tel Aviv.

★ Pretty, interested in 58 year old Ashkenazi widower(preferably a member of "Egged"). 734384.

★ Religious, 30, established, interested in suitable, Aries subject. P.O.B.1055, Bat Yam.

★ Different! Video-Date is no marriage bureau. Video-Date does not sell surprises. Video serves to shorten the search. With us you choose candidates from filmstrips showing you the candidates and letting you listen to them. Video Introduction Centre. 56048.

★ European widow, well-established, pretty, 57, interested in suitable for marriage. P.O.B.1334, Tel Aviv for 83102-L.

HE

★ Private, divorced Ashkenazi (m), 39; 1.80, well established + child, seeks suitable partner for serious purpose. P.O.B. 9040, Haifa.

★ For Israeli girls travelling to USA and interested in meeting high-level mates (and returning to Israel...), Tzemed, under Helena's management. 03-227535, registration only; 03-220631, service 04-81520, also Shabbat.

★ Private! Maybe we will establish a beautiful relationship; do you(f) want to try? 24;185, P.O.B. 7358, Ramat Gan.

★ Religious(m), 29;181, interested in suitable. P.O.B. 112, Kiryat Ata.

★ Pleasant sociologist(m), 2e;173, interested in well-established (f) beautiful P.O.B. 38469, Tel Aviv.

★ 28;175 interested in serious(f) for marriage. P.O.B. 2259, Haifa.

★ Divorced(m), 40;190 interested in suitable(f) for friendship. P.O.B. 10135, Tel Aviv.

★ What is the registration fee at a marriage bureau? You can be sure that at Tzemed, under Helena's management, you receive full value, advice and complete discretion. Best service at highest level in Israel + secrecy + decency + authenticity. Registration only: 03-227535; service: 03-220631. Haifa: 04-81520 also Shabbat.

★ It's easy to advertise and promise. It's worth your while to contact a decent, serious and well-known marriage bureau and *to know who's behind it.*

★ Ask your best friend about Helena, Tzemed's manager and, if you are a pleasant and cultured person, contact us. For registration only: 03-227535; for service: 03-220631; Haifa: 04-81520 also Shabbat.

★ Don't hesitate, at Reim there is a friendly attitude, personal service and unlimited offers. Tel Aviv, 58A Ben Yehuda, 03-282932 also Shabbat. Haifa, 16 Yerushalayim, 04-667345.

★ Parents! If your daughter is intelligent, Helena will discreetly introduce a marriage partner in her. Tzemed also on Shabbat. Tel Aviv, for registration only: 03-227535, for service: 03-220631. Haifa: 04-81520.

★ An attentive ear, experience and understanding of human relations lead to successful marriages through Reim. 16 years' experience. 03-282932 also Shabbat. Haifa 04-667345.

★ Intelligent and pleasant Haifaites can now meet partners of truly high standing. Tzemed *Haifa 04-81520 also Shabbat*, Tel Aviv 03-227535.

★ Worried parents, at Reim introductions for your children, unknown to them. 03-282932 also Shabbat. Haifa 04-667345.

★ Traditional, pleasant Ashkenazi moshavnik, 29, interested in suitable, preferably in area. Tiberias. P.O.B. 374.

★ 28;170, pleasant, athletic(m), interested in attractive athletic(f) from 20+ to share room. P.O.B. 1069 Bat Yam.

★ Video-Date Centre, introduction by television. Television saves you time, money and the frustration of many meetings with few results. No meetings - no tales. View the candidates on film and choose yourself. Call us 56048.

★ Educated activist 140-501; a warm feminine, academic woman from America is waiting for you. Kibbutznik possible. Residing within green line boundary only. P.O.B. 7050-400, Jerusalem.

★ Young Argentinian, 30, serious purpose. 02-531221-25, from Sunday, 13.00-16.00.

★ Matrimonial—Matchmaking Office, European, primarily for academics & religious. 02-234334.

★ Matrimonial—teacher, 60, religious, attractive. 23 Shamai, Jerusalem, 02-234334.

★ Matrimonial—lawyer, 35, traditional, serious. 23 Shamai, 02-234334.

★ Doctor, 60, widower, European, interesting. P.O.B. 7382, Jerusalem.

★ Sociologist, 42, divorced, European, attractive, P.O.B. 10049, Jerusalem.

★ Doctor, divorced, 00, no children. P.O.B. 9027, Jerusalem.

★ Matrimonial — Associate engineer, 26, traditional, interesting. 23 Shamai, 02-234334.

★ Matrimonial—Swiss widower, 00, attractive. 23 Shamai, 02-234334.

★ Matrimonial — doctorate chemistry, 46, European, 23 Shamai, 02-234334.

★ Interested in attractive, established(m), Educated, nice. Call soon. 02-528270.

★ Business management student, 28;179, from America, vacationing in Israel, seeks Americas girl towards *matrimony*, P.O.B.410, Tel Aviv.

★ Private, bachelor, 33;172, Hasdasi, seeks introduction, only serious. Reply: P.O.B.22712, Tel Aviv.

★ Young man, 24;176, seeks pretty, kind(f). P.O.B.26154, Tel Aviv.

★ To celebrate opening of "Helena's" branch in New York, attractive, educated girls, wishing to meet their mate from America, should apply to "Tzemed", Tel.03-227535, registration only; 03-220631, for service. Haifa, 04-81520.

★ "Reim" has hundreds of happy marriages in its credit due to experience and devoted personal service. Tel Aviv, 03-282932, also Shabbat. In Haifa: 04-667345.

★ Single(f), 52;173, well-established, interested is serious. P.O.B.275, Bat Yam.

★ Students and Academics(20-35), join Mosdon Havaim(dancing and introductions) for students and academics only, every Friday night in Tel Aviv. 03-272032.

★ Technician, 23;170, seeks suitable(f). P.O.B.37235, Tel Aviv.

★ Don't hesitate, if you're serious, pretty, Ashkenazia, a suitable partner waits, 25;180. P.O.B.642, Netanya.

★ If you are a charming, pleasant, intelligent and well-educated woman under 38, not too small, then I, a Dutch Jew, early forties, managerial position, academic, presentable, 1.70m, am seriously interested in meeting you. Lettere to P.O.B.14036, no.33, or 03-748408.

★ Gentleman, 26;183, attractive, hand slightly handicapped, seeks serious girl, possibly slightly handicapped. P.O.B. 454, Haifa.

★ Private! Seeking sweet, traditional girl, 20-25. P.O.B. 5331, Jerusalem.

Personal

★ A great surprise for everyone! New method for making acquaintances! 442116 afternoons.

★ Private, attractive and dynamic 30;172, businessman, well-established, seeks friend(f) leading toward intimacy. 28045 Tel Aviv.

★ Gentle, romantic, discreet, anticipating (35). P.O.B. 18106 Tel Aviv.

★ Intelligent and pleasant, 29, interested in intelligent(f), sensitive and feminine for discreet friendship. P.O.B. 2575, Holon.

★ 63;165 traditional, modern interested in pleasant woman *suitable for friendship.* P.O.B. 2063, Jerusalem.

★ Male 39;180, pleasant, academic interested in intelligent(f) for friendship. P.O.B. 33466, Tel Aviv.

★ Personal! Pleasant appearance, 26, interested in feminine and shapely. P.O.B. 2008, Ramat Gan.

★ Divorced, pleasant appearance, 33, interested in serious man, 48. P.O.B. 119, Kfar Saba.

★ Resident(f) of Afula and environs, I will be in Afula for about one month. I'm interested in intimate friendship. Tel. 03-833736 urgently, 13.00-14.00, 19.00-18.00.

★ Attractive engineer(m), 30, seeks intimate friend(f): P.O.B. 8436, Tel Aviv.

★ Private, 34;172, vehicle, independent, seeks discreet friend(f), discretion assured. P.O.B. 29454, Tel Aviv.

★ Want something different? Come to us. 03-722549, Ha-Osher(Women tree).

★ Private, 32;172, attractive with flat, seeks attractive friend(f). 744348.

★ Bachelor, 23, seeks sensuous, impercious(f). P.O.B. 28237, Tel Aviv.

★ 25;172, handsome, honest, sensitive, lovable, wise, seeks similar(f). Intimate acquaintance, no strings(preferences telephone + photo). P.O.B. 31687, Tel Aviv.

★ Married couple 27-29 seeks couples for joint recreation. P.O.B. 1471, Holon.

★ Man, 32, vehicle, seeks woman for discreet recreation. P.O.B. 7451, Jerusalem.

★ 42;170, seeks friend(f), just platonic. P.O.B. 11048, Jerusalem.

★ Attractive, 23;172, seeks suitable, attractive woman, intimate friendship. Private. P.O.B. 18145, Tel Aviv.

★ Private! Young engineer seeks beautiful, serious girlfriend. P.O.B. 37062, Tel Aviv.

★ Attractive(m), 24, vehicle, seeks intimate friend(f). P.O.B. 3634, Jaffa.

Pets

★ Male Boxer puppies, with certificates, two months old. 467115, 446159.

★ Half-price, almost free! Purebred dogs, beautiful kittens. Safari Market pet shop, at the Drive-In, every Shabbat, from 10.30-13.00.

★ Charming St. Bernard puppies, certificates. 03-847246.

★ Old English sheepdog (Serpico). 455656, 457128.

★ For sale. Tibetan terrier, mixed. 747610.

★ For sale, Persian Angora cat, male, beautiful, one year old. 737202, 12.00-21.00.

★ For sale, Basset puppy, certificates. 03-967581.

★ Mini poodle puppies, black. Heilbrunner. Kfar Shmaryahu. 937749.

★ For sale, beautiful, pedigreed German shepherd, 9 months. 779856.

★ Golden retriever, pedigrees, champion parents, a few more gorgeous puppies left. 474598.

★ S.P.C.A., 30, Salame, Jaffa. Dogs, cats, also pedigreed, daily veterinary service, boarding (also cats), lost/found service, strays accepted (no charge), spaying: 03-827821, buses 41, 15, 28.

★ Unusual! Midget Dachshund puppies + most excellent parents in country. 290814.

Schools & Lessons

★ Sunday, 30.10.77, afternoon, commences a basic course in cooking and baking for beginning housewives. Contact Wizo, national office for home economics, 38 Sderot David Hamelech, Tel Aviv.

★ Learn women's hairdressing in one month, Orli, 28 Stand, corner of 76 Frishman. 03-234774.

★ Fall + winter courses at Parna Yoga Centre for yoga, body exercises, breathing + meditation. 485107.

★ Arabic for beginners, advanced and high school students. Tel. 878664, Yitzhak.

Services, Shopping

★ "Hamavrik", polishing, shining, cleaning and fumigation. 791872; evenings, 29556.

★ Free fumigation! With orders at polishing, cleaning at Polish, Tel Aviv. 529683, 5259879.

★ Magician—home carpet cleaning and upholstery service. 03-930048.

★ Pollitura polishing!, colour change, upholstery, in your home *and out of town.* 03-875306.

★ Free fumigation! With orders of polishing, cleaning, Tzach. 857691, 756704.

★ "Express" polish and shine floor tiles + thorough cleaning and extermination, guaranteed. 52409.

★ Special offer. Entire stairways painted, 1400, guaranteed. 67599, also Shabbat.

★ Sela - put an end to cockroaches, Ministry of Health licence 197, guaranteed. 423151.

MASSAGE

★ Massage, sauna, hairdressing, pedicure, "Oscar", 46 Shlomo Hamelech. 238585.

★ Physiotherapy, massage, 16 Rehov Hanotea, Flat 34, Netanya.

★ Mud massage, Tiberias-style, post. 03-240455, 103 Shlomo Hamelech.

Travel and Tourism

★ Seeking partner(m,f) for South American trip. P.O.B.28162, Tel Aviv.

PERSONNEL

Personnel Wanted

★ Experienced knitters for circular tricot machines. Good terms, 3 shifts. Apply to Lodzia, Holon industrial district. 807711.

★ IL175 an evening! (5 hours) for young students and employees (high school graduates) Hachevra HaArtzit, 30 Montifiori, Tel Aviv, 1 Bar-Kochva, Petah Tikva.

★ Seeking building carpenter in Herzliya industrial area. Good terms, 982579.

★ Bookbindery seeks experienced or beginning girl, 114 Jabotinsky, Ramat Gan.

★ Man for maintenance and adjusting of presses required. Good terms. 03-884633 Metalpress.

★ Seeking experienced refrigeration technician for window air conditioners, for work in Herzliya (Accadia Junction). 03-937832.

★ Mechanics, apprentices, required by Tussia Garage. Good conditions for suitable candidates. 10 Rehov Hashlm Masluyta. 36825.

★ Unskilled workers, youths required, pensioners acceptable. 829674.

★ Professional cook required for restaurant. 26 Yitzhak Sadeh, Tel Aviv, Pundak Amirim.

★ Gas station requires pensioners, part-time work. 106 Giborei Yisrael. 38397.

★ Paper-products factory, Holon, requires worker with technical background. 802237.

★ Building glaziers - aluminium frames. 31339.

★ Required: 1) Metal worker, good conditions suitable candidate. 2) Air Force graduates in mechanics, electricity. Good conditions suitable candidates. Apply: Atmor, 35 Yitzhak Sadeh, Tel Aviv. 253981, 37788.

★ Vans with drivers, permanent work. Shnmic, 105 Sderot Rothschild, Tel Aviv.

★ Handassaim, technicians, to orli electronics to industry, students possible. 03-613489.

★ Young, talented jewellery assemblers, excellent conditions, pleasant atmosphere. 03-228111.

★ Children's day-care centre *requires: metapelet, girl, and* teacher's aid. 03-34236, afternoons.

★ Required: Workers for airconditioner production line. Enquire at place, Riphlai-Phileo, 68 Rehov *Mivtza Kadesh, Bnei Brak.*

★ Ramat Hasharon, afternoon hours, newspaper shop requires experienced, responsible girl. "Shevach". 484161.

★ *Agents needed for distribution* of special infants' items to pharmacies. 03-782691.

★ Warehouse keeper, army graduate + driver's licence. Experience in warehouse and administrative work. Petah Tikva. Tel.901561.

★ Rav Bariah Ltd. highest quality security equipment manufacturers seeks door to door salesmen in central area. Young men and women with pleasant appearance and persuasive powers should apply. 851104-5 between 08.00 and 16.00.

★ Experienced workers in brass soldering. Enquire at place, *Riphlet-Philco, 88 Rehov Mivtza* Kadesh, Bnei Brak.

★ Semitrailer drivers, experienced, residents of Gush Dan. "Hamanoa", 32295, Leor.

★ Student(f) with sales experience in clinic, 08.00-12.00, 5 days weekly. Excellent terms. 03-35044 from 12.00 to 12.00.

★ Experienced electronic technician for digital systems. Good terms, 6 day workweek. For interview, 805532.

★ Solderers for electronics company, 5 day work week in Holon. For interview 805532.

★ "Pleetle-Adwart" factory seeks: clik screen printer, graphic artist with experience. Herzliya Industrial area, Gav Yam buildings. 08.00-12.00.

★ Seeking storeman with experience and responsibility for permanent job, good terms, fashion firm. For details 03-62856.

★ Aluminium factory seeks experienced and beginners for producing display windows. Very good terms. 052-33549, 08.00-18.00.

★ Machon Dan seeks teachers for spoken English. (English students). For interview: Haifa 23.10.77 in Maale school, 20 Shmaryahu Levin, 15.00-19.30; Kiryat Haim 23.10, 44 Hashavara, 17.00-19.00; Jerusalem, 25.10., 1 Aliya, Ron Cinema, 15.00-18.00.

★ Seeking highly experienced pattern maker for dresses with previous experience of 3-4 years mandatory. Good terms for suitable. For details 03-625256.

★ Lodzia, Holon industrial area seeks unskilled workers for two shifts. Apply 807111.

★ Salesman required for electric work tools business. Tel.225828, mornings.

★ IL175 per evening (9 hours), youths, students, employees (after high school). Hahavra Haartzit, 21 Rehov Tiberias.

★ Beautiful, intelligent females, with knowledge of languages, for guiding and accompanying tourists. 258907.

★ Salary department of a national service agency in Tel Aviv requires: 1) Workers to prepare salaries for daily workers. 2) Workers to prepare salaries for computer. Good terms!!! 03-269169 between 14.00 and 16.00.

★ Central garage in Tel Aviv requires auto mechanic, benzine, diesel, enquire at 70 Doresh Petah Tikva, Yehezkel.

★ Assemblers and mechanics required for carpentry shop for couches and armchairs. 838896.

★ Professional polisher, driver's licence obligatory. Good terms for right person. Contact Sunday or Monday, 14.00-16.00. Shai Co. Ltd., 90 Ahad Haam, Tel Aviv.

★ Cleaners for full day, good terms, contact on Sunday or Monday between 14.00 and 16.00, afternoons. Shai Co. Ltd., 90 Ahad Haam, Tel Aviv.

★ Independent manager required for import-export firm. Mother-tongue English. 836167.

★ Wanted, experienced diesel mechanic. 900717, 900213.

★ Established private medical clinic in Rehovot seeks Jerusalem-trained or Anglo Saxon dentist. 953990.

★ Wanted, operators/partners for drilling equipment possessing Gimmel licence. 052-29267, from 16.30, Shabbat only.

★ Wanted, experienced perfume chemist; please apply in writing to P.O.B. 29742, Tel Aviv, for chemist.

★ Service company (professional) seeks skilled responsible worker for firms, institutions, flats, etc. Professional training at company's expense. Please indicate if car owner and give phone number. Apply to P.O.B. 28141, Tel Aviv.

★ Textile sector requires apprentices(m) after army service for shift work. 797136.

★ In the charm and beauty-care field! Pleasant, feminine work, high profits, deluxe vacations for those who excel and an interesting course. 286354, 289324.

★ Wanted, top-notch sales representatives for Atmor products, door-to-door, throughout Israel, good conditions. 03-228166.

★ Telephonist + seniority + references. 745686, 08.00-11.00.

★ 2 young men after military service possessing technical background to learn anchor wrap-up for vehicles. 802135.

★ Active partner required for concrete truck. Great opportunity. 055-32962.

★ Wanted, young man after army service with car for pasting and putting up signs. Avedi, 790131.

★ Wanted, boy with moped/scooter for computer company, half day. 280582.

★ Required, polisher (spraying work). Contact - Tel. 03-231853, 09.00-13.00, 16.00-19.00 (not Shabbat).

★ Excellent door in door sales agents required for Atmor products throughout country. Good conditions. Tel. 03-228166.

★ For general work, Tiv Supermarket Ltd., 3 Rehov Livorno, Ramat Hanasi, Bat Yam. Apply to Avraham.

★ Gideon Oberson Swimwear Ltd. requires a) Foreman(m/f) b) Expert seamstress; c) Cutter. Apply: Tel. 232687, 252548.

★ Keypunch operators required for mini computer. Apply: Tel. 921777.

★ Required, hostesses with car and phone throughout the country, to demonstrate new electrical product, afternoons. IL2,500 investment required, good income. Contact: 17.00-18.00. Tel. 03-748820.

★ A.A. Musach Hamerkae, Herzliya, (Sussita repairs) requires: licensed car examiner, mechanics; body fibreglass, exhaust workers, auto electrician. Tel. 238234, 928643; evenings, 987643, 986324.

★ Fund raisers required, permanent part-time work, good conditions. 03-55207.

American/Anglo-Saxon male and female singers required for recording. 03-702637.

★ Experienced retail manager required. Good salary. Apply: Kimonal, Rishon Lezion, 03-920621-4, for appointment.

★ American car servicing garage requires excellent mechanics. 37177.

ACCOUNTANTS

★ Insurance agency seeks accountant(m,f) independent. 03-395855, 03-299658.

★ Import-export firm in Ramat Gan seeks accountant(f) work hours 08.00-16.00. 719865.

★ Progressive accounting company seeks 1. Accountant level 6 or 4, 6 years' experience. 2. Accountant independent experience for afternoon hours. 3. Secretary typist from noon onwards. 225531.

★ Aparthotel seeks independent bookkeeper (male or female) with clerical experience for part-time work. Call 02-331221, Sun.-Thurs., 7.30 a.m.-1 p.m.

CLERKS

★ Seeking Olivetti 1502 operator, 4 hours daily. Tel. 257619.

★ Import company seeks secretary, typist. Working hours 08.00-16.00. Tel. 03-443364.

★ Israeli tractor company seeks English-Hebrew typist, prefer mother tongue English and knowledge of correspondence. Working hours 08.00-16.00. Organized transportation. Apply to personnel manager, 6 Rehov Hamavor, Holon. 807722.

★ Seeking excellent typist for part-time. Apply 31061.

★ Import company for spare parts seeks responsible worker for warehouse, pensioner from permanent army service preferred. 03-36110 for Mr. Raphaeli.

★ Typist with good knowledge of English, 35 Rothschild. 03-295032.

★ Holon, clerk with experience, after army, for electronics company, good terms, 5-day work week. For interview, 805532.

★ Seeks intelligent girl for work as clerk in advertising office. Working hours 13.00-17.00, afternoons 282742.

★ Seeking secretary-manager, Hebrew-English, typing both languages essential. Apply in writing in P.O.B. 67, Ben Gurion Airport or phone 971258-7.

★ Seeking Hebrew typist for half-day. Apply by phone, 225907.

★ General clerk-typist for lawyer in Tel Aviv. Split shift (4 times a week). 454564, 455206.

★ Seeking pensioner as cashier with previous experience. Apply to Masal-Tov, 111 Allenby, 10.00-13.00.

★ Youth village Yehana Jabotinsky seeks secretary for school for 08.00-16.30. For details 965658, 965685.

★ Clerk, Hebrew-English typing for part-time work, 03-525033.

★ Typist! Varied work, flexible working hours. Only from us will you get the highest salaries. Really!! Compare and be convinced! M.T.R. 299275.

★ If you are a responsible clerk(f), looking for an interesting job dealing with customers, please contact Tadiran, 03-800556.

★ Student(f) for secretarial and typing duties from 15.00-18.00. Bergar Ltd. 223224-5.

★ Typist/secretary required for Tel Aviv office. Hours: 08.30-14.00. Knowledge of Hebrew essential. Phone 54407.

★ Clerk(f) of pleasant appearance for work in furniture shop. 828727.

★ Israel Export Institute requires senior secretary: knowledge and experience in administration, secretarial work, Hebrew/English typing, public relations, ability to negotiate. Academic preferred. Contact Aviva, Tel. 03-58012.

★ Import company requires experienced clerk(f). Contact P.O.B. 22174, Tel Aviv.

★ Wanted, clerk of pleasant appearance for furniture shop in Jaffa. Excellent conditions for suitable lady. Please contact: 12 Beit Eshel, Jaffa. Saharbani Bros.

★ Enterprise in Petah Tikva area requires full-time secretary; excellent Hebrew/English typing. Write, stating experience and salary, P.O.B. 2995, Tel Aviv.

★ Public institution requires librarian for full-time post. The job involves travelling two days a week. Perfect knowledge of Hebrew and additional foreign language is mandatory. Salary in accordance with Yod-Aleph in unified scale. Send curriculum to P.O.B. 33159, Tel Aviv. Sherut Hascfer.

★ Import company requires clerk for administrative work in orders department. Knowledge of English and Hebrew typing mandatory. Working hours 08.00-16.00. Details 03-835111 or P.O.B. 248, Tel Aviv. Chemicalim.

★ Accountant's office requires clerk-typist, grade 2 bookkeeping. 37214, P.O.B. 36109, Tel Aviv.

★ Insurance agency requires beginner clerk, general work including typing, messages, possibility of advancement. Tel. 51801.

★ Architect's office requires beginner clerk-draughtswoman. Apply Sunday-Thursday, 459270.

★ Architect's office, Tel Aviv, requires secretary-typist with command of Hebrew, English, French, 5-day week. Apply: 720025, also Shabbat.

★ Typist for lawyer's office, afternoons. 03-454862; 03-258602, work.

★ Clerk required by metal factory, hours - 08.00-16.30, Hebrew typing. Apply: A.R.Y., 22 Alfasi, Tel Aviv. Tel. 821022.

★ Mizrach Ltd. requires: 1) Clerk(f) as assistant to branch manager, elementary department, knowledge of Hebrew-English necessary. 2) Clerk(f) for cash work, knowledge of bookkeeping, command of English. 3) Hebrew typists. Apply: 27 Rothschild, Tel Aviv or write P.O.B. 29458, Tel Aviv.

★ Ideal for student(f) studying afternoons, photographer's secretary, morning work hours. 229636.

DIAMOND INDUSTRY

★ Diamonds!!! Wanted pavilions worker. 32652, Tel Aviv.

★ Diamonds! Wanted lower brilliandors worker, lovely work. 538619.

★ Rondist polisher for models + upper brilliandors for round stones. 36100, Tel Aviv.

DOMESTIC HELP

★ Raanana, metapelet + housekeeping required for 2 kindergarten children. 052-34627.

★ Ramat Aviv (gimel), metapelet for 1-year old, 6 days. 424729.

★ Ramat Hasharon, woman required for family with 2 kindergarten children, till 16.00. 39 Derech Harishonim, Weisgels, or evenings 475841.

★ Metapelet for 2-year old girl, 08.00-13.30. Tel. 235362.

★ Neot Afeka, metapelet, half day, 5-day week. 482447.

★ Woman required to manage household, Savyon. 03-914903, evenings.

★ Young Anglo-Saxon family, requires girl for household and residence. 052-34065.

★ Metapelet required for 1½ year old, Ramat Hasharon, 3 afternoons, 15.00-20.00. 440139, afternoons.

★ Metapelet required + housework, 5-day week, live-in, to care for 6-year old. Tel. 267635.

★ Ramat Hasharon. Woman required to work (till 16.00) for family, 2 children kindergarten age. 38 Derech Harishonim, Weisglass, or 475841, evenings.

★ Twice weekly, Mondays & Thursdays, between 13.00-16.00. *Woman/young girl for childcare*, Kastel area. 451086, 444610, afternoons and Shabbat.

★ Herzliya, for one-year old, 07.00-14.00, five days. 35449, 251919.

★ Metapelet required for baby boy, 6 hours per day. North Tel Aviv. 281145.

★ Yehud. Metapelet for 1½ year old girl, from 07.00-16.00. Codman, 31-6 Bialik.

★ Wanted, household help, monthly salary in Ramat Gan, 6 times weekly. Tel. 770826, mornings; 705929, afternoons.

★ Metapelet for year old boy, Ramat Aviv, between 07.30-15.30. 782788.

★ Ramat Hasharon, responsible household help, two or three times weekly; references. 472695.

★ Responsible metapelet, live-in *special conditions.* 03-222375, 03-281307, mornings from Sunday.

★ Pleasant lady for housekeeping + baby, live-in. 287691.

★ Raanana, required lady for daily housekeeping, 2 girls at school. 052-91801.

★ Wanted household help, Ramat Aviv, twice weekly, cleaning, cooking, ironing. Tel. 415343, afternoons.

★ Rehovot, wanted responsible lady for house and girl, between 11.00-16.30. Tel. 961380.

★ Wanted for villa in Savyon, household help, live-in, very good conditions for suitable applicant. Tel. 756527.

★ Woman with reference for housekeeping and child care till 14.00. Tel.632295 at work; 963668 at home.

★ Ramat Hasharon, Rehov *Harishonim*, wanted, metapelet for baby, references. 03-442957.

★ Wanted, household help, with references, 442957, Tel Aviv.

★ Metapelet for one-year old, 07.30-14.30, Ramat Ilan. 786789.

★ Household help with/without live-in, monthly or part-time. 415581, working hours.

★ Wanted, serious girl for housekeeping, live-in possible. 724287, 09.00-17.00.

★ Metapelet from December, 6 days, 08.00-13.00, + recommendations. 456693.

★ Wanted in Holon, housekeeper, 5-5 times weekly, good conditions for suitable person. 800739.

★ Wanted, household help with references, 4 times weekly, 6 hours. 369848.

ELECTRICIANS

★ 2 car electricians with experience in overhauling starters, generators and alternators. 802125.

★ Needed car electrician with experience. 257210. Nachalat Yitzhak.

HAIRDRESSERS

★ Luxurious beauty parlour seeks good hairdresser, student pedicurist, cosmetician, good conditions. 265633.

★ Seeking hairdresser and advanced apprentice, Salon Tzippi, 39 Negba, Ramat Gan. 777725.

★ First-class hairdressers(f) required for Salon Amber, 5-day week. 226592.

★ Hairdressers, manicurists (m,f) required for well-paid spare-time work, in clients' homes. 415581, office hours.

★ Hairdresser(f) required, also apprentice(f), for Salon Eva, 12 Weizmann, Givatayim. 261432.

★ Arie hairdressing salon requires first-class hairdresser(f), part-time position. 221576.

★ Givatayim: Advanced hairdressers(f) and manicurists required. Excellent conditions. 729504.

LABOURERS

★ Worker!!! For tablets department, knowledge Latin, technical background, good health. Apply: Teva Ltd., 1 Rehov Denmark, Petah Tikva (near Beilinson Hospital).

METAL WORKERS

★ Metal factory requires professional engraver, good conditions. Apply, A.R.Y., 22 Alfasi, Tel Aviv.

★ Fraise-lathe operator, after army, good work conditions. 927815.

★ Youths required for production work, 5-day week. 839908.

MESSENGERS

★ Wanted youth + motorscooter, messenger work Ramat Gan. 735511' 757898.

★ Messenger, motorscooter licence, for message-running, learn electrical appliance servicing. Apply: Crystal, 12 Rehov Hillazon, Ramat Gan, Mc. Brenner; 16.00-18.00.

★ Hagai Levinson Avalon seeks messenger with motorscooter or moped. 15 Helsinki, Tel Aviv, Momo.

★ Wanted youth before army service, messenger, light work. Zilberstein, 2 Nah

هكذا من الأصل

HE JERUSALEM POST

CLASSIFIED ADVERTISEMENTS

In cooperation with Haluah Hakaful of YEDIOT AHARONOT and HAARETZ

הארץ ידיעות אחרונות הלוח הכפול

All classified advertisements for Friday submitted to Haluah Hakaful by the Wednesday evening preceding publication appear in this section

coffee shoots, fruit and n (limited quantity), Silon, 04-968861.

variety of modern and me and garden plants, and perennials, bulbs s, everything for your Yardi — Garden Centre, Hashiva. Tel. 03-944230.

v Amats seeks land for rmentation. Owners of land are requested to Moshav Secretariat: 063- ing working hours.

onditioners

exchange, servicing and f airconditioners. Gal- at Gan. 03-726075.

boat + wooden floor + like new, excellent. 02- op.

cyclopaedia Brittanica nge for entire En- la Ivrit. 03-280073.

ts

, carpet stretching overtaist, super, large, head, new. 839691.

' goodwill! Cleaning, shrinking, exchange, elling — all kinds of Ahtampets, the carpet ehov Hess, Tel Aviv.

, Turkeman Persian 10x140, IL14,000. 02-

ng

black Persian lamb white mink collar. 03-

t Medals

sals: Tumarkin at issue price. P.O.B. 04-726104.

ture

! Twin bed, like new. 3776, Bat Yam.

oom, bedroom; televi- arpet, lamp and er. 211722.

le, hargaiz, dinette l condition. 485404.

e living room sets and om factory, give-away dvantage of the opper- Rehov Haamanim, Tel

! Unique bar + 3 high que stylo. 839023.

beds(imported) + mattress + night cup- 3,500; round Italian 200; double-decker 3- ard, IL3,000. Moblo, 3 hschild(basement), 03-

ing number of kitchen, s from showroom: 25 Hamerkava, Holon Tempo, open Shab- 10.00-14.00.

e baroque style living dining room set, like 914.

door youth cupboard, room sofa. 427926.

ve hut beautiful living lining room furniture.

armchairs, 3 tables, ion. 417687.

cupboard, 3 doors, cellent. 03-481394.

lving rooms, display writing table, buffet 935322.

ount on complete sit- ets, display models. ne firet oerved. 53 Arlosoroff, Tel rsol Bldg.). For sale, bedroom, imported excellent condition.

6 chairs for dinette d condition. 211670.

ables, 3 chairs, + imported. IL8,000.

g Equipment

torage heater, new 02-91818.

d nents

from the nsnufacturer: Dia- ns, electrical pianos, nd electric guitars, Professional advice, mmigrants in IL too. foremost producers of struments in Israel. aon. Jaffa. 822917.

oblnson, the British iano. Melnick, 125

new pianos at easy uning, repairs and guaranteed. Herzog nicians. 24 Mazeh, r.

pianos from different Herzl. Ramat

sian piano. 15,000. 21-8 hovsky, Bnei Brak.

cash and the rest in a without interest, r purchase of a piano t Melnik Pianos, 125 el Aviv. 220363.

ner, the largest im- bizengoff, Tel Aviv. 58 Haifa. 45 Herzl,

new Elka-Capri elec- 235101.

used pianos, organs re. Do-Re-Mi. 37 Tel Aviv. 236458.

rgan and accordian youth and adults. ngs.

ty, 3 year old Hofner le. 20,000. 416010.

— S 6L Gibson solo 6 or 953641.

pianos and harp- reasonable prices. ods are exempt from ng and repairs. The einmann, 2 Koresh, 36 Zamenhof, Tel

! New organ, record o, stereo. Mizrachi, 56 on.

bass accordion. Tel.

ental/purchase, harp. 3, 18.00-20.00.

Scandall 120, ex- o amplifier, bargain.

★ Sale, antique Pleyel piano, brown, IL25,000. 794032.

★ Accordion. 120 bass, excellent condition. Tel. 254740.

★ Bargain! . Trombone Salmar, silver bolero, IL8,000. 02-422505.

★ Wanted accordion 32-80 bass. 03-796401, not Shabbat.

★ New piano for sale. Bargain. 052-24011, 17.00-20.00.

★ Austrian baby-grand piano, IL15,000. Tel.03-472447.

Photo Equipment

★ Metz flash 402 wet battery. New, good. 746907.

★ Asahi-Pentax camera, K-2 lens, 1.4 + portrait lens, new, black body. 03-483725.

★ Minolta camera for sale, new, 1.4 lens. Tel.449462.

★ For sale, Blacker professional flash + 3 heads, 8 quartz fans, with feet and sables. 284647, 458470.

Refrigerators

★ General Electric 24 with ice and water, new condition. 479461, 19.00-15.00.

★ Westinghouse 19co. refrigerator, new condition, IL25,000. 794032.

★ Tadiran refrigerators, new, slight external defects. Storeroom: 221697.

★ We buy and sell refrigerators!! 100 Levinsky. 824535 (Shabbat 297851).

★ Bargain Friedman refrigerator, in perfect condition, IL1800. Tel. 03-735406.

★ Trzafon refrigerators!! Buys refigerators at high prices. Tel. 445050, day and evening.

★ Buying!!! Used refrigerators at high prices and cash! Tel. 826997 and evenings 880141 also Shabbat.

★ Makor refrigerators! Selling, buying, exchanging and repairing. Bargain Amcor 5, 10, 11, 12, 14, 13 + insurance. Painting all colours. Kirur Levinski, 17 Sderot Har Zion, Tel Aviv, next to central bus station. Tel. 629554.

★ Bargain! Display refrigerator, like new, 17 Sderot Har Zion, Tel Aviv, Baruch.

★ Kirur Aviv, 29 Melech George, Tel Aviv. Regrigerator buying is a question of confidence. When buying your refrigerator turn to us, the oldest store for selling refrigerators.

Sewing Machines

★ Up to 25% discount when purchasing sewing machines, 196 Ben Yehuda, Tel Aviv, 242785.

★ Brother 874 sewing machine, new + case. 946951, afternoons.

Shavers

★ Elias, sales and repairs, fully guaranteed. 20 Haaliya. 821870.

Shutters

★ Factory manufacturer consumer! Shutters, IL290 per sq.m.; glass—IL595 per sq.m. 721634.

Stereo

★ Bargain, new Niko system + speakers G.V.C. 60x2. 03-240888.

★ Record player, General Electric, automatic with amplifier. IL2,500. 964387.

★ Stereo systems and kits, at low prices and better. Double gusrantes and purchasing pleasure. 77 Bialik in the passage. Tel. 720696.

★ New! Receiver 20 watt, Grundig tape and speakers. 845297.

★ Reel tapereordsr, professional, T.A.S. 630, IL8,000. 746907.

★ Tuner-amplifier Mikko 3080 + Lenco + 2x50 watt net speakers, new. 996262.

★ Bargain, cassette tape deck, Dolby. Technik, new. 428552.

★ Stereo system S.G. 3090, latest style, National Panasonic, includes radio, amplifier, turntable, casaette raeorder, 2 speakers 2x30 watt, black body. 03-453725.

★ Bargain! Stereo system in good condition. 15,000. Tel. 477042.

★ Speakers G.B.L. Duvall (L 65) for sale. 03-930890.

★ In 9 Inatalmootal Stereo system up to 20% discount, come and see. Martef Hatsillim, 61 Pinsker. 281737.

★ Amplifier kit at special prices, from IL1,050, tuners, turntables B.S.R., Garrard, assembled television game IL880, speakers, Coral-Koli, 1 Melech George, corner Allenby. Tel. 50433, Tel Aviv.

★ Bargain, sophisticated quadrostereophonic system, 170 watt, 31,500. Tel. 857156.

★ Musical quiz: 1. Read the advertisements offering stereo systems. 2. Subtract a substantial reduction from price offered. 3. Add on professional, objective counselling by best stereo experts in Israel. 4. Add oo double guarantee and assembly service. 5. Divide the results into 10 payments. Answer? Rami (Ram-Pal) Ltd., the largest wholesalers in the country for all available sets on the market, including kits. Possibility of refund within one week of purchase if you find an identical set at a lower price. Call 03-423613, also Shabbat.

Television

★ Excellent televisions with warranty, IL1,550. 4 Hameasfim (Carlebach corner Ibn Gvirol).

★ Video-tape/colour cassettes for hire per evening or week. 03-933463.

★ We buy television' sets!!! + alactrical appliances, 824535, 297851, also Shabbat.

★ Magnificent television for sale. Bargain. First come, first served. Tel. 292303.

Typewriters

★ Electric English typewriter in case, IL2,500. 03-845351.

★ For sale, IBM Selectric (English), almost new, excellent. 988157.

Washing Machines

★ Bargain! new General Electric washing machine. 03-844922.

★ Zopas washing machine, 4 years, excellent, 5,000. 03-794032.

★ Sale, Lavatherm clothes dryer, new. 484771, afternoons.

★ Original spare parts, for all types of washing machines, wholesale, countrywide import & marketing. Brown, 205 Dizengoff. 220855.

★ Gala G.E., excellent condition, IL3,500. Tel. 716878.

REAL ESTATE

Flats for Sale

★ Kfar Saba, Rehov Imber, Rothschild and Herzl, 4, 4½, deluxe, convenient terms. Diron Dirot, 66 Weizmann. 052-32965.

★ Flats for sale: 1½ rooms in Ramat Gan; 2 in Tel Giborim, Holon. 35381.

★ Herzliya, first-class 3, 3½, 4 room flats, double conveniences, walk-in closet, lift. From 305,000. 5-tenant roof flats, 370,000. Diron P. Lev, 14 Ben Yehuda, Herzliya.

★ Raanana, 3, 3½, 4, 3 room roof flats and cottages, quality construction. Diron P. Lev, 100 Ahuza, Raanana.

★ For sale, beautiful flat 3½, in quiet estate, near Hadera. 063-76419.

★ We will sell your flat without agent's fees. Tivuch Idanim, 40 Rothschild, Rishon Lezion.

★ Must sell, Yad Eliyahu, 2½ and 3 room flats. 03-811675, 03-32126.

★ Magnificent 4, furnished, new on beach Netanya. 222540. Advocate Goldman, 2 Rehov Hasoreg, Jerusalem.

★ Rehov Hakeshet, 3½ + dinette, in modern building, IL295,000. 837539.

Tel Aviv—Yaffo

3 ROOMS & MORE

★ 3 rooms, Zahala, 106sq.m., spacious and pleasant. 481058.

★ 3 rooms +, 2nd floor in Rehov Mahanayim, Tel Aviv. 214937.

★ Neot Afeka, 3 rooms, 3rd floor, 260,000; 473708.

★ 3 rooms, 98sq.m., new, lift, parking and additions. Ramat Gan near North Tel Aviv. Tel. 727130 evenings or mornings.

★ Jaffa, 3, 2nd floor, on pillars, new condition, 11-6 Mahrozet.

★ Bargain, 3½ rooms, 1st floor, on pillars, Savage. 3 Ohalei Yaakov, flat 13, Tel Kabir, Tel Aviv.

★ Bargain, 3 in central South Zahala, 4th floor, 185,000, 477446.

★ Bavli, 5 rooms + walk-in wardrobe, 147sq.m., 9th floor, view, 3 air directions, quiet, heating, parking, IL700,000. Tel.776631.

★ Bavli, 5 rooms + walk-in wardrobe, 147oq.m., 9th floor, view, 9 air directions, quiet, heating, parking, IL700,000. Tel. 776631.

★ Tochnit Lamed, 4 spacious rooms, 1st floor. Tel.484936.

★ Ramat Aviv, 3, corner, ground floor, excellent condition. 240,000. 416767.

★ Ramat Aviv, 3 new, high ground floor, immediate entry. 413946.

★ Kaliv, Hatamarim, 3 large, beautiful rooms, 3rd floor, 288454, evenings, 272642.

★ 3½ large, view, light, 250,000. Bargain. 03-470499.

★ 3 + dinette + additions near Hayarkon Park, Ganel Hatsarucha, 240,000. Tel.482270 after work.

★ Neve Afeka, 4 rooms, 4th floor without lift + heating. 430,000. Tel.478329.

★ Sharett/Derech Haifa: 3, 3½, Sokolow 1½, ground floor. 03-446467.

★ Ramat Aviv, opposite University pool, 4 + dressing room + wall cupboards, heating + water + central gas, 1st floor, 580,000. Tel. 417267.

★ Bavli, beautiful penthouse, high + view. Inter-Israel. 294141.

★ For sale, 3 room flat + additions, 107 Derech Hanitzahon Tel Aviv.

★ For sale, 9 room flat + roof, new + addition, 18 Arvel Nahal, Tel Aviv, continuation Arlosoroff. 254361.

★ 3½ near Neve Avivim + dinette, 2nd floor, 420,000, quiet. 419451.

★ 3, 2nd floor, nice, easy price, 26 Rehov Micha(corner 250 Ben Yehuda). Family Ressman from 13.00 and Shabbat all day.

★ Neve Avivim, 5½ beautiful, aspelal rooms, many improvements and additions. 411080 from 16.00.

★ Yitzhak Sadeh, 3 + dinette, American kitchen. 33547, 449368.

★ 4½, Tochnit Lamed, 6th floor, improvements, immediate occupancy. 415632.

★ Tel Aviv, roof flat, 3 rooms, exquisite. 484279, Giyuron.

★ Ramat Aviv, 3 beautiful, double conveniences, occupancy in a year and a half. 484279, Giyuron.

★ Ramat Hatayasim, on pillars, 3½ in excellent condition. 38611, not Shabbat.

★ 3 rooms, on 145 Deroeh Hashalom, Tel Aviv, 4th floor. 761451.

★ 4 rooms + central heating in Neot Afeka. 477016.

★ Immediate occupancy, 3½ modern, + airconditioning + boating, large living room on Rehov Bloch, 3rd floor. 412068.

★ 3, not prefabricated, well arranged, Beit Barbur, 126-24 Derech Hahagana, Yad Eliyahu. Aka.

★ North Tel Aviv, 3 luxurious rooms, architecture plan. 249355.

★ Bargain, 2-room flat. 26 La Guardia, 03-37456, Reuveni.

★ North 4 + roof + room + lift. not Shabbat. 482772.

★ Yafo, 3 well-kept rooms. multi-level + lift. 889069.

★ Brandeis, a complete floor, 185sq.m. + complete furnishings. 455733.

★ 3 + dinette + American kitchen + wall cupboards. 144 Derech Hahagana, Tel Aviv, Duadi.

2—2½ ROOMS

★ 2 large + dinette, front, available for 1 year. Nahalat Yitshak. 267964.

★ North Tel Aviv, 2 + dinette, lift, phone, modern. 945426.

★ Hadar Yosef, 2 + closed balconies + cupboards, yard, 120,000. Tel.477944.

★ Tel Aviv, 2 rooms + complete furnishings, 4th floor + extras. 39862.

★ 2½ in beautiful, quiet North Tel Aviv, large balcony, wall cupboards, 3rd floor, without lift. immediate. 457980.

★ Tel Aviv, Shechunat Shapira, 2 + shed for residence or workshop. 851444.

★ For sale, bargain, 2 rooms + boll + 2 balconies, Dereeh Hashalom, Tel Aviv, 238619.

★ Ramat Aviv, close to University, 2½ rooms, ground floor, well planned, beautifully renovated, exit to garden. 417370.

★ Near the Hilton, 2 + hall, IL250,000. 196-11 Hayarkon, mornings.

★ 2 rooms + hall, 2nd floor, North Tel Aviv, Bnei Moshe. 951569.

★ Belgradia, prestige building, 2½, 6th floor, airy, heating. 38580.

★ Centre Jaffa, 2 + hall, dinette, 3rd floor, IL125,000. Tel. 824222, 08.00-13.00; 827854, evenings.

★ Ramat Aviv, opposite University, 2½, like 3, + dinette. May vacancy. 424525.

★ 2 + large hall, ground floor, North Tel Aviv. 266552, 247467.

★ Derech Hashalom, 2 + hall, large, 3 exposures, third floor. 31489.

★ Bavli, salon + 1½, closets, elevator, 360,000, immediate entry. 03-453313.

★ Nahalat Yitzhak, 2 rooms, front, elevator + heating + improvements. 733631.

★ North, 2 spacious rooms, third floor, front. 452684, 472325.

★ 2½ rooms, orderly in the North. 265,000. Immediate entry, Hanarkis. 415659.

1—1½ ROOMS

★ One-room flat, self-contained, on roof, corner Dizengoff-Gordon, IL85,000. 418712.

★ For sale, 1½ rooms, ground floor, including airconditioner, near Dizeogoff, Sderot Ben Gurion. 235229, 283802, mornings; 829352, evenings.

★ In the centre, first class, 1 room furnished to the optimum, for a price. 736044.

Holon-Bat Yam

3 ROOMS & MORE

★ Bat Yam, 4, 4th floor 96sq.m., IL240,000. Tel. 750241.

★ Boundary of Bat Yam, Yafo, central, quiet, 3, almost new, well-planned + closets and completely furnished. 888799.

★ Ramat Hanassi, Bat Yam, 9, 92sq.m., 1st floor, on pillars, airy, excellent condition. 841120.

★ Naot Rahel, 3½, modern, American kitchen, 5th floor + lift. 840301.

★ For sale, 3½ beautiful, front, 1st floor + wallpaper + built-in wardrobes, central heating + ceotral gas, immediate entry. 884947, 49 Hanevlim, Bat Yam.

★ Ramat Manassi, 4 + dinette and additions, 195,000. Weinstein, 34 Harav Maimon, 4th floor. 265790.

★ Holon, Neot Shoshanim, 3 furnished + electrical appliances + telephone. 892899.

★ Holon, Shenker-Habistadrut, 3rd floor, 3 rooms, 848257.

★ Bolon, Neot Yehudit, 4 room + dinette + lift. 859589.

★ Bargain, immediate, froot, swell-kept + phone, 3 + dinette. 03-868380.

★ Bat Yam, 3 luxury, 3rd floor, front, available in ooa year. 03-880219.

★ Bat Yam, fantastic, facing sea, 3 + ½ + furnishings, phone, 9th floor, central heating. 330,000. Tel. 481712, evenings.

★ Holon, Kiryat Sharett, 3 + dinette, perfect condition, 4th floor, no lift. 805942.

★ Holon, 3 coomo, unusual, 9 Haarava, 2nd floor, 862205.

★ Bat Yam, fantastic bargain, 3 (2½), Tel. 03-866372, not Shabbat.

★ Bat Yam, 3 large + dinette, phona, parking. 230,000. Tel. 882538.

★ Ramat Yosef, 44 Mivtza-Sinai, flat 4, 2½ dinette, on pillars, luxurious kitchen. Tepper, not Shabbat.

★ Holon, Tel-Giborim, bargain, 3 + garden. 380,000. Tel. 03-459724, 473567.

★ Bat Yam, 3 + dinette, 1st floor, 14 Sharett, Mouailem. 878279.

★ Bat Yam, 3, well kept, 2nd floor, frontal, available within a year. 882355.

★ 3 rooms + dinette, 1st floor + improvemeots. Haarava, Holon, 855481.

★ Holoo, 3, oow, 6th floor, heating, hot water. 253650.

★ For sale, living room + 3, elegant, central Holoo. 847275.

★ Ramnt Hanasi, 3rd floor + dinette, practically oew, IL180,000. Tel.867816.

★ Bat Yam, 3 + dinette, pleasant, on columns. Rimademan, 7 Haadmor Mibahov. 866626.

★ Central Holon, 3 large, quiet location, 4th floor. 846385.

★ Holon, 4 rooms, 2nd floor, 3 exposures. 892631.

★ Ramsi Hanasi, 3 + dinette, well kept, IL203,000. 35-4 Ann Frank, Keren.

★ Holoo, 3 rooma + dinotte, American kitchen. 16 Lysin.

★ Holon, Naot Raebel, 3 + dinette, well kept. 848019, afternoons.

★ 3 room flat, corner + dinette, well lit + extras + phone. 4th floor, 5 exposures. 03-31971, 03-848583.

★ Holon, 3 rooms, Ben Eli, 9 Har Hatsofim, Kiryat Sharett. 804813.

★ 3 rooms, 2 levels, 38 Yud Aleph Beadar, Holoo. 790585.

★ Bargain! Holon, 3, 3rd floor, 27 Hatotchanim, 840968, Dayan.

★ Bat Yam, 3 + ½, large, 4th floor + parking. Gonen, 886586.

★ Ramat Hanasi, high storey, 3 + dinette, airconditioning, large living room + additional improvements. 850071.

★ For sale in Bat Yam, 3½, corner, 3rd floor, completely furnished. 884684.

★ Bat Yam, 3 rooms + balcony + yard, 140,000. Tel.865065, afternoons.

2—2½ ROOMS

★ Bat Yam, 2½ + inside hall, well-arranged, new furniture. 887047.

★ Bat Yam, 2½ rooms, 2nd floor, front, Rehov Uziel. 831351.

★ 2 rooms, in central Bat Yam, Hamatsava, possibility for office. 886807.

★ Bargain, 2½ rooms in central Bat Yam, front. 864847, from 19.00.

★ 2 rooms, front, 2nd floor + wall cupboard. Bat Yam. Tel. 888980.

★ 2 rooms + hall, 70sq.m. central Holon. 845477.

★ Find! Bat Yam, 2½ spacious rooms + dinette, 3rd floor + lift + extras. Available within year. Homo 885670; work 244969.

★ 2½ Bat Yam, good area, nice, back. 165,000. Tel. 852317.

★ Bat Yam, 2½ + wallpaper + bedroom + tiles. 145,000. Tel.03-876175.

★ 2½, raoovstod. Holoo, 101 Hankio, Webar, Shobbat + evenings. 848422.

★ Holon, 2½, like new, one owner, on pillars, 76sq.m. 842392.

★ Bat Yam, 59 Rothschild, 2½ rooms, 4th floor, available immediately. IL160,000. Tel. 868673.

★ 2 rooms, well-kept, Ramat Yosef, Bat Yam, 14 Henrietta Srold, Etzioni, avaoings and Shabbat.

★ Bat Yam, 2 + ½, 10-13 Herzl, Angel.

★ Border Bat Yam, 2½, well-kept, corner, front, bargain. 866931.

★ Good locatioo, 2½, well-kept, half-frontal. 888868.

★ Holon, 2 well-kept, 2 Shivtei Israel, 2nd floor, Barzel.

★ Bat Yom. 2½ luxury, froot, 88 Balfour, 832396, at work. 483311.

★ Bat Yam, 2½ like 3, on pillars, 3rd floor, wallpaper, bedroom. 190,000. 38 Bar Ilan. 886286.

★ Holon, 2½ large, 61 Dov Hos, flat 5. Tel.854025.

★ 2½ room flat + building space, 88 Sderot Baatzmaut, Bat Yam. Tel.865859, 868814.

★ 2 rooms + dinette, well-kept, bordering on Bat Yam. 886687, ovenings.

★ Bargain, 2 ½, front, well-kept + wallpaper, tiling. 865606.

★ Ramat Yosef, Bat Yam. 2 + dinatte, axtraa, 130,000. 10 Hathiya, Deker.

★ Holon, 2½ rooms, 2nd floor, well-kept. 19 Hofain, Chalifi.

1—1½ ROOMS

★ Sale, 1½ rooma' kitchen (ground), phone, centre Holon. 993429 aftsr 13.00, Snnday-Thursday.

Dan Area

★ Givatayim, 4, spacious, 4 flat building + heating. 03-211350.

★ Givatayim, 3 rooms, spacious, quiet, central location. 738752.

★ Ramat Aviv, 3, 1st floor + phono + cupboards. IL355,000. Tel.03-813790.

★ Petah Tikva, Neslyim, 3½ + ½, 3rd floor, 4 exposnrss, bargain, IL305,000. Tel.911805.

★ Petah Tikva, Herzl, 4, new, beautiful, lift, doubls coovenienres. IL335,000. Tel.911805.

★ Petah Tikva, Hibner, 9½, 1st floor, front, 9 exposures, beautiful kitchen. 911805.

★ Petah Tikva, 3 room flat + sauna, 3 exposures, quiet location. 49 Hanesiyim, Rautnar, Gan Company, afternoons, not Shabbat.

★ Buei Brak(secular), 3 rooms, new, Rehov Abarbanel, IL230,000. 723490, 03-704626.

★ Ramat Gan, 3 rooms + cupboard, phone, full luxury. IL273,000. Tel.790988, 410163.

★ Near Bar Ilan, 9 rooms + dinette, 3rd floor. 778865, from 17.00.

★ Bargalo, sale, 4 room flat, Rehov Alterman, Petah Tikva. 416922.

★ Petah Tikva, 3, oo pillars, spacious, airy, balconies, aircoditioner. 916164.

★ 3½ large rooms. Ramat Gan, IL423,000, Rehov Bashkedia. 795730.

★ 3 room flat, 4th floor, Oren Plaza, Kiryat Gno. 923991 home; 32922.

★ Kiryat Herzog, Bnol Brak, 3 room flat + airconditioning, 4th floor. 702652.

★ Petah Tikva, 3 rooms, 2nd floor, Zahal. 926860.

★ Givatayim, KKL, corner of park, 3½ + dinette (1½ joined into 1), suit those looking for large 3, 3rd floor, IL480,000. Tel.201843.

★ Pardes Katz, 3, 3rd floor, vacant, 3 expoauroo, horgain, IL120,000. Convenieni payments. Tel.752046 homo; 902580 ohop.

★ Buei Brak bordering Ramat Gan, 3 rooms + wall cupboards, froot, posalble immediate occupancy. 748198, between 08.00-12.00; 16.00-20.00, also Shabbat.

★ Givat Shmuel, hargain, 3 + dinetta, 84sq.m. on pillars. 429821.

★ Ramat Gan, Rehov Hayardeo, 4 rooms, special and magnificent, 143sq.m. IL500,000. Tel.741996.

★ For sale, 3 rooms, 118 Rehov Bialik, Ramat Gan. 734912.

★ Givatayim, Borochov, magnificent 3½, 3rd floor (10 months). 776339.

★ Centro Ramat Gan, 3½, spacious, 3 balconies. 795241.

★ Petah Tikva, 3 rooms, bright dinette, 3rd floor. 919772.

★ Givatayim, 3 + American kitchen + lift + parking. 350,000. Tel. 766113.

★ Due to departure, 3 rooms + built-in cupboards in Yebud. 914158.

★ Ramat Ilan, 5 room penthouse, lovely view. 03-750888.

★ Ramat Gan, opposite the old Kesem Cinema, spacious 6 and 4 room flats, available immediately! Rassco, 1 Rehov Har Sinai, Tel Aviv. Tel. 03-622222.

★ Givatayim, 14 Adamit, 4th floor, 3 rooms + dioette and improvameots. IL245,000. Tel. 740319.

★ Ramat Gan, 3 rooms, unusual + improvements. IL600,000. Tel. 03-790455.

★ Rimon, near Savyoo, 4, central heating, hot water, lift. 285,000. Tel. 758751.

★ Kiryat Bialystock, Yehud, 5 room spacious flat, immediate occupancy! Rassco, 1 Rehov Har Sinai, Tel Aviv. Tel. 03-622222.

★ 3 room flat for sale to religious families, available immediately, IL173,000 of which IL80,000 is mortgage. In Yismah Mosho, near Savyon. Africa Israel Investments Ltd., Tel. 50281, 751540.

★ 3 rooms + hall near Bar Ilan University, Kiryat Ono. 759090.

★ 3 room flat, luxurious + double conveniences. Rehov Hayarden, Ramat Gan. 741227.

★ Petah-Tikva, 3 rooms, dinette, cupboards, improvements, 1st floor. 200,000. Tel. 901883.

★ Centro Givatayim, facing front, 3½ spacious. Tel. 727591.

★ Petah-Tikva, Parka, 3½ luxurious + cupboards. 901748, not Shabbat.

★ Bargain, 3½, 2nd floor, 120,000. Pardess-Katz, 13 Dangoor, 03-784143.

★ Centre Ramat-Gao, 3½ spacious, 3rd floor, available immediately. 733698.

★ Bnei-Brak, 3 rooms, central gas, phone, immediate. 792273.

★ Ramat-Gan, 3½ large, quiet + extras, 3 flats. 742485.

★ 3 room flats for sale in Kiron and surroundiog ares. From IL180,000. Anglo-Saxon, 737261.

2—2½ ROOMS

★ Bargain! 2 rooms + hall + additions in Givat Shmuel. 70,000. Tel.779538.

★ Ramat Gao, bargain! 2 + dinette, well-planned. 282126-8, 872459 home.

★ 2½, spacious, quiet area, centre Ramat Gan. 737482 (not Shabbat).

★ Ramat Gan, 2, quiet area. 735260, weekdays from 20.00.

★ 2 + hall, 12 Habanim, Ramat Gan, Cohen family, after 13.00, all day Shabbat 778327.

★ Givatayim, 2 + hall, large, bargain, 3rd floor. 82 Sheinkin, Givatayim, Coben.

★ Givatayim, Katznelson, charming 2 room flat, like new, 3rd floor, on pillars. 180,000. 240525.

★ 2½, ground floor, Ramat Gan. Wallpaper + 3 closed balconies. 729061 not Shabbat.

★ Givatayim, Katzoelson, spacious 2 room flat. 202832.

★ Ramat Gan, Negba, 2½ + hall + 3 closed balconies, 3rd floor. 760864.

★ 2 + ½, 15 Hazor, Ramat Gan, 2nd floor, entrance 4, Gani family.

★ Ramat Gan, urgent, 2 like 2½, marvellous + cupboards and improvemento (especially for adults), 210,000. Tel.797311.

★ Ramat Gan, 2½ large + dinatte, balconies, cupboards, good area. 723713, after 16.00.

★ Ramat Gan, 2 rooms + hall, ground floor. 703082, not Shabbat.

★ Ramot Gan, 2½ rooms, well kept, 3rd floor. Tel.734265, after 13.00.

★ Givatayim, quiet street, 2½, 2od floor, immadiate eotry. 981579.

★ 2, large + large hall, high ground floor, Givatayim, 202948.

★ 2 room flat + ½, Ramat Gan, near Rama, quiet. 799326.

★ Ramat Gan, 2½ room flat, IL190,000. Tel.242481. Viewing: Sunday, Tuesday, 16.00-18.00.

★ Bargain, 2 room flat + extras, seeular Bnei Brak. 780470.

★ Petah Tikva, 2½ rooms, nice, spacious, near centre, 39 Bet Rambam, 3rd floor, Ben Shoham. 728978.

★ Petah Tikva, 2 + hall, front, 3rd floor. 902083.

★ Ramat Gao, 2½, osar "Kesem", 190,000, Tel.768294 (at home).

★ Pardes Katz, 2½ large, + dinette, 3 balconies. Tel.766590.

★ Central Petah Tikva, 2 rooms + hall + wall cupboard + phooe, good condition. 919454.

★ 2 rooms + 2 balconies + hall + dinetta, 7 Henken, 2nd floor, Pardes Katz. 784829, Ezer.

★ 2 beautiful rooms, 3rd floor, 26 Hayarden, Ramat Gan. Asulin.

★ Bargain!! Central Ramat Gan, large + wall cupboards, 3rd floor. 799369, afternoons.

1—1½ ROOMS

★ Bargain, Kiryat Ono, small flat + building area. Tel. 750619.

★ For sale, one room flat, extra special, first floor, quiet area in Givatayim. Tel.459908. Not oo Shabbat.

★ Ramat Gan, room with large hall, wall cupboards. 736192.

Hasharon

3 ROOMS & MORE

★ Herzliya, 3 room flat, seoond floor + dinette, Ameriteo kitchen, central gas, facing front. 226583.

★ For sale, 5 rooms + double conveniences + luxuries, front, in Netanya. 053-31050.

★ Herzliya Hatzeira, 4 rooms + roof. 465,000. Anglo-Saxon. 987258-2.

★ Ramat Hasharon, quiet area, 4 rooms + wall cloaats and bedroom aet and extraa. Mortgage possibilities up to 100,000 unlinked. 481520.

★ Berzilya, 4, third floor, spacious and orderly. 40 Hesse. 981559.

★ Herzliya, oparkling, bargain, e, first floor. 115,000, immediato. 985340.

★ Raanana, 3½ + extras, 110sq.m., 2nd floor, in excellent location, 310,000. Tel. 052-32728.

★ Berzilys, 3, 25 Rehov Kvish Haavodah, easy paymeot terms. 849293.

★ Raanana, luxury flat, 4 rooms. 052-27386.

★ Herzliya, ehoice of flats, 3-4 rooms under construction, and aecond hand, mortgage possible. Shevah. 985564.

★ This week's bargain, under construction, Herzliya, occupancy to 5 months, 4 + tiled roof + room on roof, 3 units, central, quiet position, high standard, IL400,000 inc. V.A.T. Shevah. 985564.

★ Kfar Saba, 4 spacious rooms. 052-25998. Ken Company.

★ Raanana, 3, 3rd floor, complete bedroom, young area. 052-96926.

★ Kfar Sabo, magnificeot, 4 Gordon, 10th floor. 475848, not Shabbat.

★ Kfar Saba, 80 Rothschild, now, 3, 4th floor. 03-474125.

★ Raanana, Rehov Bar Ilan, 4 rooms, front extras, 3rd floor, IL950,000. 052-29741, 052-35356.

★ Raanana, bargain, beautiful 4-room flat with roof, many extras. Anglo-Saxon, 052-96276-7.

★ Kfar Saba, 3, quiet location, only IL200,000. Anglo-Saxon. 052-25381.

★ Centre Ramataylm, nrw, 130sq.m., amenities. 94-233436, 063-22843.

★ Kfar Saba, central quiet location, 5 rooms + walk-in wardrobe, 2nd floor, front. 052-23920.

★ Kfar Soba, 4½, well-appointed, niee, 4th flonr. 052-24001, evenings only.

★ Ramat Hasharon, 4, new, luxury. Pantilt, 43 Usishkin, 801348.

★ 3 room flat, Raanana, 2nd floor, front + formica cupboards + luxurious kitchen, + marble flooring + double conveniences. Apply: 18 Schwartz, Medina. Also Shabbat. 052-27243.

★ Herzliya, in Hashahar, luxurious 4 room flat, 140sq.m., 3rd floor. 485604, 963882.

★ Ramat Hasharon, in building of 6 flats, 3 + dinette, 1st floor, on pillars. 380,000, 475933.

★ Ramat Hasharon, 4½ room flat + American kitchen, quiet location. 479456.

★ Kfar Saba, 4 room flat + kitchen, 1st floor. Tel. 052-24564.

★ Hod Hasharon, 3 + dinette, well-plannod, 32-2 Rehov Hadarim, 1st floor, on pillars. 160,000.

★ Raanana, 3 room flat + tiled roof, 350,000, 24 Klausner, Raanana. 052-23885, 052-35356.

★ Netanya, 4 room flats for sale, available within 18 months, IL100,000 morigage, flats are enchanting, overlooking the sea. Gur Ari, 26 Zamanhoff, Netanya. Tel. 053-39726 from 08.00-18.00, 16.00-19.00, not Shabbat.

★ Herzliya, 3, good area, quiet, well-planned. 210,000. 986659.

Southern Reg.

3 ROOMS & MORE

★ Available immediately, in Rishon Lezion. Fantastic flats, 3 rooms + dinette, 4th floor. Tel. 943702, 948783, Sundaye, Wednesdayo, Thurodayo, between 17.30-19.00.

★ Rishon Lezion, 4 rooms, wall cupboardo, 390,000. 23-11 Shmaryahu-Levin.

★ Rehovot, 4 luxurious rooms, modeco kitchen, wall cupboards, improvements, excellent location, 4th floor, no lift. 985876.

★ Rehovot, 17 Gordoo, 4 rooms, storeroom, parking, oo lift. Friday, Saturday, 956388, at work 958861, Margalit.

★ For sale in Rishon Lezion, 3 rooms, new, 3rd floor. 453578.

★ Mazkeret Batia, near Rehovot, ground level flat, dunam land. 03-950980 or direct to Hetzroni family, 73 Hanasi Shazar, Mazkeret Batia.

★ Rehovot, 3 rooms, 3rd floor. 34 Gordeski, 03-990542, 055-23882.

★ Rehovot, 3 rooms, oew, lift. 413833, 934092.

★ Ramle, 3 rooms + dinette, 3rd floor. 968332 from 16.00.

★ Rishon Lezion, 3 oew rooms, 180,000 + tiles and wallpaper. 858461.

★ Buy of the week! Rishon Lezion, 9 + dinette, 4th floor. 4 Rehov Abramovitz, Cohen.

★ Rishon Lezion, 3, 4th floor, 13 Carl Nettar, 2nd entrance. Abraham.

★ Lod, 3 rooms, 1st floor, IL150,000, 10-3 Shikun Ramat.

★ Rishon Lezion, 3, 1st floor, on pillars, immediate entry, Beeri area. 991420.

★ Robovot, pentbouss, 9½, IL430,000, oear Institute. 292042, work.

2—2½ ROOMS

★ Central Rishon Lezion, 2½, IL155,000, 3, IL173,000, Dirot Gindi, 59 Herzl, 946180.

★ Ceotral Rishoo Lezioo, large 2½, on pillars, frontal, 941167 from 12.00.

VILLAS & HOUSES

★ In Herzliya, Hatzeira special luxury cottage, 6 rooms + cellar, heating + extras: 1,300,000. Tel. 986515.

★ Nof Yam, oo 670sq.m. for aniargemeot, 650,000. Anglo-Saxon. 930261-2.

★ Herzliya, 9 room cottages, starting from 800,000. Herzliya Hatzeira, cottages, 300sq.m. land, from 730,000. Aoglo-Saxon, 987258-9.

★ Holon, Mifdoh, 2 family house for sale, 3½ rooms. 809402.

★ For sale, Sharon Dan, oew cottage + extras. 828912, work.

★ Project Pinsker! Only a few cottogeo left! 2 family house, 150sq.m., 300sq.m. land. In first building stages. Mortgage possible. Shevah, 985564.

★ In Harzliya and Herzliya Pituah, luxurious two family cottages. Roof and basemeot possible. Beautiful kitchens, coloured tiles and finishing. Contact: 27 Rehov Baatzmaut, Herzliya. 965046.

★ Yitzhak Greiner Co. Ltd. offers for sale villas under construction in exclusiva area on Rahov Hacshel, Herzliya Pituah. Also ohop with basemant 100sq.m., Rrhov Haatzmsut, Herz

THE JERUSALEM POST

CLASSIFIED ADVERTISEMENTS

In cooperation with Haluah Hakaful of YEDIOT AHARONOT and HAARETZ

הארץ ידיעות אחרונות הלוח הכפול

All classified advertisements for Friday submitted to Haluah Hakaful by the Wednesday evening-preceding publication appear in this section

★ For immediate sale. 61sq.m. industrial hall in Kiryat Hamlacha. 832557, 383283, at home.

★ Halls and factories in industrial area of Bat Yam for sale or rent, all sizes. Goldbin Ltd. 47 Balfour, Bat Yam. 860985.

★ Catering for affairs in Pub Club in Kfar Hamacabia and/or rental of halls. Receiving order for affairs at home or garden of customer. 770216.

★ Kiryat Hamlacha for sale/rent, hall for work. Tel. 362143 until 14.00.

Industrial Premises

★ For rent, industrial plot in Herzliya Bet, electricity. 052-96013, evenings.

★ For sale in Herzliya Pituah. 750sq.m., ground floor + courtyard. Bargain price. 241221, 221626.

★ For monthly rental in Azur. 800sq.m., 1st floor + power, phone, available immediately. 241221, 221626.

★ For monthly rental in Rishon Lezion. 600sq.m., ground floor + 1st floor. 241221, 221626.

★ For rent, 2 floors, power, phone, possibility one floor for industry. 828861.

★ Rental, 70sq.m., hall. Or Yehuda industrial area. 371123.

★ Petah Tikva, Beilinson, Kiryat Arye, Segula, industrial plots, buildings, sale/rental, various sizes. Anglo-Saxon, 911806.

★ Rishon Lezion, sale/rental, 160sq.m. structure. 999208.

★ Salee, rentals, industrial buildings, various sizee, main road, Rishon Lezion — Beit Dagon. Detailsi: 991319; evenings, 990145.

★ For sale and rent in Givat Herzl, Bnei Brak, Rishon Lezion and Ashdod, halls suitable for shops and industry in new building. All sizee. Contact Kurkas Co. (Sunday-Thursday). 03-292613, 03-258943.

★ In Ramat Gan, 10 Modiin, industrial houses for sale, all floors and all sizes. 68 Sokolow, Holon. 842303.

★ For sale, industrial premises, 1200, 800, 400 or 200sq.m., new, modern building, Herzliya Coastal Road. Tepperson, 937681, 08.30-15.00.

★ In new industrial zone in Or Yehuda, industrial structures offered, various sizes starting from 50sq.m.-2500sq.m. for sale or rental, according to demand. Aviv Co., 112 Hayarkon Street, Tel Aviv. 298733.

★ Industrial structure for long term rental, 430sq.m. left, possibility of dividing into separate areas of 160sq.m. each. 1st floor + freight lift + power and yard. 993211.

Offices

★ Urgently required, 4-5 rooms in North Tel Aviv. Anglo Saxon, 286181.

★ Architect looking for office to rent in North Tel Aviv, 20-30sq.m. + convenience + phone. 224441, 09.00-11.00.

★ For monthly rental, rooms + phone (possibly furnished) near Dizengoff Centre. Details: 283562, 287171.

★ For monthly rental in centre of Rehovot, 3 rooms + phone + kitchenette. 951449.

★ Offices for sale from 200-10,000sq.m. in Ramat Aviv, Haifa Road, new business centre, including office buildings of 3 and 12 floors. Floor space already sold to computer company, insurance company, government offices, Bank Leumi, etc. African-Israel Investment Co. Ltd. Tel. 50281.

★ Office needs 3-3 rooms in vicinity of Habima. 245102 after 12.00.

★ For monthly rental, 2 large rooms, 1st floor and one-room flat on ground floor, near Mograbi. 740597.

★ For rent, office in office building near Beit Hadar. 35381.

★ Ramat Hasharon, centre, 12 minutes from Tel Aviv, halls and office in commercial building. 052-91486.

★ Herzliya, centre, office in various sizee. Anglo-Saxon. 987258-9.

★ 6 on Ahad Haam, 6 in Kikar Hamoshavot, 4 on Mikve Yisrael and more... 625029.

★ Offices + phones for rent, keymoney and sales, Leam 8 Mikve Yisrael. 612725.

Plots

★ Raanana and surrounding district. Plots urgently required for our clients. Anglo-Saxon. 052-96276-7.

★ Bargain! 3-dunam agricultural, in Herzliya. 03-33381, no agents.

★ Kiryat Matlon, 530sq.m., building permission for 2 cottages. 927006.

★ Wanted in Kfar Saba, Raanana, Hod Hasharon: plot for villa/cottage. P.O.B. 2104, Hadera.

★ Leasehold rights for sale, 100 dunam cultivated agricultural estate in Tiberias area. Apply to Advocate Maman, P.O.B. 47, Tiberias, 067-28815.

★ Bargain in Netanya, 10 Rehov Zomerstein. 1062sq.m., 550,000. Nechasim. 02-232095.

★ Plots (for house construction) for sale in Tel Hashomer, Kiryat Ono, Savyon, Yehud. Anglo-Saxon. 757281.

★ Near Rehovot, bargain! Last plots, only IL14,000. Private land. Hahevra Haartzit, 30 Montefiore, Tel Aviv.

★ Yad Eliahu, building plots, 250-400sq.m. 37118, Yesod.

★ Interested in buying plots, all kinds, Haifa and North. 04-645542.

★ Dunam and structures, sheds in area, monthly rent, phone, power. 625629.

★ Plots required! and building projects! Tel Aviv and area (and for cottages). 03-238177.

★ Sale, industrial plot, 1000sq.m., industrial area, Holon. 803298, work.

★ Building plot required, 500-600sq.m., Raanana and area, for cash. 805532; 773238, evenings.

★ Herzliya, 400sq.m., IL250,000, possibility 2 floors. Anglo-Saxon, 987258-9.

★ Bargain, Har Canaan, IL8000 per dunam; Golani Intersection, IL4333; Revivim, IL3500. 02-814133, evenings.

Shops

★ Givat Shmuel, near Geha, new shop for sale/rent + phone. 717725.

★ Children's shoe shop for sale + large gallery in shopping centre of Givatayim. Suitable for any purpose. Tel. 250012 from 09.00-13.00. Shabbat: 250581 from 09.00-13.00.

★ In Herzliya, flower shop for rent, active business. Tel. 938632.

★ In Yafo, near clock, shop for keymoney, 50sq.m. + gallery, 50sq.m. Details: Yehezkal, 12 Beit Eshel, Yafo.

★ Due to departure, shop for keymoney. 267 Dizengoff. Tel. 55207.

★ Ramat Hasharon, cafe, conditoria for sale, suits all purposes. Tel. 03-482882. Home: 03-475126.

★ For keymoney, shop in old bus station. 311316 between 08.00-10.00.

★ Centre of Ramat Gan, shop for sale. Tel. 747596, not Shabbat.

★ Monthly rental, part of shop in Tel Aviv + use of phones. 03-822366, 03-822332, 04-663188, 04-668653.

★ Shop in Dizengoff Passage for urgent sale. Immediate entry. Tel. 764766, mornings and evenings.

★ Centre Herzliya, shop to let, luxury furniture, new. 981062.

★ Complete architectural planning, shops and businesses, surprising prices. 03-52742.

★ Holon, rental, shop, 44sq.m. 28 Hagera. 302453.

★ Corner shop, any purpose, 40sq.m. + gallery + large parking. 22 Rehov Eilat, Derech Yafo-Tel Aviv. 59094.

★ Rental, exhibition hall opposite Beit Hadar. 35331.

★ Petah Tikva, rental, shop + phone, 4 Rehov Salor. Tzameret Agents. 908579.

★ Raanana shop for keymoney, immediate entry. Anglo-Saxon. 052-96276-7.

★ Shops, offices in new building in commercial centre. Excellent prices. 03-886027, 055-32952.

★ For sale on Rehov Dizengoff — shop 30sq.m. Anglo-Saxon. 28881.

★ For sale on Rehov Allenby — shop 30sq.m. Anglo-Saxon, 28881.

★ For sale — bargain grocery for keymoney 236900, 520071.

Warehouses

★ Bargain, for keymoney, Central Tel Aviv, 30sq.m. basement, suitable as storeroom or laboratory. 03-733587.

★ 240sq.m. storeroom available in Kiryat Hamlacha. 239472, between 13.00-16.00.

★ Ramat Hasharon. Well-lit basement, 150sq.m. + 30sq.m. offices. 052-27541, at work, 03-479426 at home.

★ Large room for storing merchandise, Habima Theatre district. Tel. 297286, between 17.00-19.00.

★ Rehov Hamasger, 600sq.m., suitable for vehicle spare parts, + phone. Anglo-Saxon. 286181.

VEHICLES

Bicycles & Motorbikes

★ B.S.A. 350, 1965, excellent, test. 9,000. Tel. 449092.

★ Bargain, moped, 1975, IL3,200. Tel. 922419, Shabbat.

★ Bargain, Honda, 1975, good condition, year test. 930581.

★ Sprint 1970, excellent. Carrier and windshield. IL7,500. 942376.

★ Gilera, 1974, excellent condition. IL4,500. 982636 Herzliya.

★ Honda, 350, 1971, excellent condition, 35,000km., IL22,000. Tel. 747836.

★ Kawasaki 400, 1975, passport or with taxes. 057-88273.

★ Urgent! Rally 1969, excellent + overhaul + new engine. 838035.

★ For sale, 3-wheeled scooter, Rickebaw, 1972 model. Tel. 740086.

★ Burgnin, 73 Pengeot, Rickshaw, 35,000km., excellent condition. 15,500. 58888.

★ Honda 175, 72 in excellent condition + test. 063-26748, evenings.

★ Tilon 74, 9 Yosef Hanassi, Shikun Gordon, Rishon Lezion. Dairy.

Cars Wanted

★ Seeking Citroen D.S. or G.S., low mileage. 03- 476467.

★ Interested in Vauxhall Victor, 1972-3, preferably station, first owner. 052-21332.

Cars for Sale

★ Jaguar 2.4, special, 1967, test, radio, excellent. 055-41819.

★ Car fair nt Ir Hamechoniot (car city), Tuesday, Thursday.

★ Antohlanchi, Fiat 1972, one owner, like new. 052-91817.

★ Spraying IL700, panelwork half price, guaranteed. 13 Salame, Yafo, Mimun. 538560.

★ Daimler Sovereign 2.9, 1371(Jaguar), pneeport or diplomat, RHD, nice condition, must sell, any reasonable offer around IL30,000. 269312, office.

★ You will find addresses for various cars · sales and services, in the yellow pages.

ALFA ROMEO

★ Alfa-Sud 75, 45,000km., IL75,000. Tel.791966.

★ Alfa-Sud, 1974, one owner, year's test, radio. Tel. 415348.

★ Alfa-Sud, 1974, well-kept + radio. Tel. 428632.

AUDI/N.S.U.

★ N.S.U. 1000, 1965, engine 72 + paint, IL17,000. 051-38182.

★ Audi, 75, model 1969, excellent condition + test, 758137.

★ Prinz, 68, engine 75, 32,000km., 12,750. 861872.

★ Audi 100, LF 1972, automatic, 72,000km., IL80,000. 055-95586.

★ Audi 80, one owner, regular gear, lovely, radio, tape. Tel. 246679, work, not Shabbat.

★ Prinz 4, 1965, third owner, 34,000km. + test. 052-96048.

★ Prinz 1000, 1966 + test. Home: 39685; work: 938931.

★ N.S.U. 1000, 1969 model, year's test + radio. 927883.

★ Audi 103, automatic, 1974, 87,000km., year's test. 729090; 15.00-12.00 682594.

★ Audi 100, 1971, automatic, as new. 251080, work.

AUSTIN

★ Mini Austin, 1960, excellent condition, year's test, 956734. 801127.

B.M.W.

★ Fabulous car! B.M.W. 2000, 1973, automatic + air conditioner, 03-477047.

★ B.M.W.1602, year 1972, excellent condition, 105,000. 33-424333.

★ B.M.W.520, 1973, marvellous, ex doctor, red, manual, air conditioner + radio. IL125,000. 03-930289.

★ B.M.W.1502, 1973, like new + test, 30,000, 135,000; 410383.

★ B.M.W. 2002, 1969, home: 03-224221; office: 222981.

★ B.M.W. 1602, 1971, excellent mechanical condition, IL70,000. 477042.

★ B.M.W. 518, 1975, 54,000km., 291236; home. 226762.

CITROEN

★ Citroen G.S., 1974, private, 63,000km., one owner, 03-935135.

★ Citroen Deux Chevaux, 64, standard. Tel. 956358.

★ Dyane 6, 1973 model + test, good condition, 052-82633.

★ Citroen G.S., 1973, automatic, 120,000km., 60,000, 04-831319.

★ Dyane 6, 1978, reconditioned engine, IL35,000, 055-81846.

★ Deux Chevaux, 1964, test 10 months. Tel. 478963.

CONTESSA

★ Contessa 1300-4, 66, in good condition. 884210 Shabbat from 10.00.

★ Contessa 900, good condition, 1965, bargain, IL9,000. 052-61116.

FIAT

★ Fiat 50 sport spider, end 1972.Tel.757956.

★ Bargain, Fiat 600, 1965, good condition. 740443.

★ Fiat 124, special, automatic, 1974, 52,000km., excellent condition, transfer in 1 month. 959876.

★ Fiat 127, May 1977 + radio, accessories. 292240, 03-288879.

★ Fiat 850, 1966, 1972 engine + test. 36957.

★ Fiat 850, 1968, year's test, sprayed. 741666.

★ Fiat 850, coupe, sport, 1972, IL43,000. 052-21671, afternoons.

★ 124 special, 1973, excellent, 74,000km., Tel.03-782539.

★ Fiat 124 special, 1974, second owner, excellent condition + radio, tape. 03-485545.

★ Fiat 850, 1966, mechanically excellent. 904416, 901425.

★ Fiat station 125, 1971, 96,000km., 32419, work.

★ Bomb! Fiat 850 sport coupe, beautiful, 1972. 719865.

★ Fiat 500, 1963, station, good condition, IL7500. 443580.

★ Fiat 850, 1970, 92,000km., well kept. 925865.

★ Fiat 500: D., 1965, excellent mechanical condition. 258945, 624719.

★ Fiat S 131, 35,000km., 1976, extraordinary condition. 065-54357.

★ Fiat 633, 1984, excellent mechanical condition. 801238.

★ Fiat 127, 1974, 37,300km. Tel.30783, after 11.00.

FORD

★ Must be sold, 39,000, Escort, 70, 1100-2. 864267, Mati.

★ Escort 68, excellent condition. Tel. 856571, evenings.

★ Ford Comet, end 68, airconditioner, tape, radio, paint, tyres. 02-912113.

★ Cortina 1975, 6,000km., tape, radio, like new. 732439.

★ Escort commercial, 73 model, excellent mechanical condition, 70,000km., 35,000, Tel. 719402, 08.00-16.00.

★ Cortina automatic, 1969, perfect. 853933, Holon.

★ Ford Taunus 26 M, automatic, 1971, year test. 03-302273.

★ Ford Cortina 2000 XL, 1974, station, from embassy, after slight accident, IL37,000 tax free. 03-851350.

★ Escort 1969, well-kept, 33 Peretz, Tel Aviv. Yaakov Marzuk.

★ Ford Anglia, commercial 1965, after overhaul. 257213 at work.

★ Escort 1100-2, 1975, well kept, previously rented out, 48,000km. 722165.

★ Cortina automatic, 1973, general overhaul, IL78,000. 03-841411.

★ Transit 1974, year test. Friday, 833267; Shabbat 830077.

★ Ford Caprt, 1976, after overhaul. Tel. 444821.

★ Escort 1300-4, June 1973, new model. 03-928325.

★ Escort 1971, 1100-2, well kept, lovely, IL45,000. 902736.

★ Commercial Escort, 1968, year test, rack, radio. 225975, work hours.

★ Escort 1975, 1300-4, one owner, very well kept. 424825.

★ Cortina 1936.Work: 52375, Niesim; Home: 904417, after 14.00.

★ Capri XL 1974, second owner, automatic, well kept. 717135.

★ Cortina 1600, 1976, excellent condition.804512.

LARK

★ Beautiful Lark, excellent condition, 64 model. 938903.

MERCEDES

★ 280S, 1977, all accessories, IL530,000. 02-531221, request Fiat 73.

MORRIS

★ Morris 100, 58, 4 doors. Tel. 477895.

MINI MINOR

★ Mini 73, one owner, excellent, 55,000. Tel. 705667, Beni.

★ Commercial Mini + windows, 1966, good condition, IL22,000. 737949.

★ Mini Minor, 1962, good condition. 055-41816, 055-41899.

OPEL

★ Rekord 1700, 1966, excellent condition. IL30,000. Tel. 752863.

★ Opel commercial, 1333, 6 months test, 18,000. Tel.057-82998, 057-76147.

★ Opel 1900, 70, automatic, good condition. 733407.

★ Opel Ascona, 1974, one owner, excellent condition. 857895.

★ Opel Kadett, '69, overhaul, engine, 4 doors. 756826.

★ Opel Rekord, end 1967, third owner + test, radio, excellent condition. IL10,500. Tel.03-286385.

★ Opel Kadett station, 1984 model + radio. Tel.865193.

★ 1973 Opel Commodore, well-kept + airconditioner, 415357, from Sunday.

★ 1968 Opel, commercial, 19 Olei Hagardom, Ramat Gan, 03-7161196, Halberstein, Shabbat.

PEUGEOT

★ 1975 Peugeot 404 van, 85,000km., IL70,000. 828273.

★ 1973 Peugeot 204, excellent, like new. IL70,000. 452137.

★ 1973 Peugeot 504, 25,000km., IL140,000. 03-258602, 03-454852.

★ Peugeot 504, 1973, Station Deluxe, automatic, original airconditioner, 100,000km. 03-343639, evenings; 03-942463, work hours.

★ Peugeot 403, 1961, well kept, overhaul, IL13,000. 875556.

★ Peugeot 504, '73, injector system, automatic, test, radio, mechanically excellent. 855481.

★ Peugeot 404, 1964, excellent condition. 893869, Holon.

★ Peugeot van, 1973, good condition. 954543; 055-95129, work.

★ Peugeot 304, 1972, 90,000km., IL59,000. Lapidot, 58b, Yitzhak Sadeh.

★ 404, 1973, automatic, well kept, excellent mechanical condition. 849089.

RENAULT

★ Renault 12, automatic, 1975, 25,000km., IL122,000. Tel.33-746627. 13.00-20.00.

★ Renault 12, 1975, automatic, 33,000km. Welder. 954203.

★ Renault 16, 1973, year test, one owner. 052-21729.

★ Renault 17, 1975, automatic, one owner. 057-72684.

SIMCA/CHRYSLER

★ For sale, Simra 1000, '68, excellent condition. Tel. 800854.

★ Chrysler, 1972, automatic, excellent condition, year's test. 852229.

SUBARU

★ Subaru Ramat Gan is accepting orders for 1971 models. Dan Bernovski Ltd., 2 Yehuda Hanasliecorner of 123 Harzehl. Tel.03-775306.

★ '74 Subaru 1403 station, on the road since '75, 90,000km.(former rental), excellent condition. 998262.

★ Subaru station, '77, first owner, 19,000km., IL85,000. 051-28152.

★ Subaru station, 4, 1974, like new, 53 Haaliya, Tel Aviv.

★ For sale, mini-Subaru, 1973, good condition. 053-22311, Netanya.

SUSSITA

★ Auto Pinhas, 41 Salame, Sussita centre, offers all kinds of overhauled Sussitas, including year's test, transfer of ownership and guarantee, instalments possible. 824924.

★ M.L.M. Sussita Centre offers all kinds of overhauled Sussitas, including year's test, transfer of ownership and written guarantee, credit terms available, showroom and sales, 41 Derech Haifa (opposite northern railway). 251932.

★ 1964 Sussita station, good condition, 3 months' test. Tel.39571, at work, Yehudit.

★ 1967 Sussita commercial station, after overhaul. 842188, Arye.

★ Carmel 66, Ford engine 74, excellent mechanically. 789544.

★ Sussita station, 1974, 50,000km., IL47,000. 03-440934.

★ Sussita commercial, 1968, excellent condition mechanically. Tel. 809353.

TRIUMPH

★ Bargain, Triumph Herald, 1967, radio. Tel. 779729.

★ Bargain, 1970 Triumph, new engine, excellent condition. 53207.

★ '70 Triumph 1300, '76 engine. Tel.834487.

U.S. CARS

★ Chevrolet Nova 62, 74 engine, 31,000. 03-429735, not Shabbat.

★ Valiant Super 60, nice, in excellent condition, test. 834553.

★ Ford Comet 74, in excellent condition + original airconditioner + power steering + radio. 03-741379.

★ Passport to passport, Buick Skylark, 1971, 3,500km + additions. 930058, 932532.

★ Buick Special 1965, automatic steering and power brakes. 35,000. 722187.

★ Console 1973, 2300, automatic + airconditioning. IL87,000. 052-20591.

★ Vallant, November 70, first owner from bank manager + airconditioning. 115,000km., well kept, almost like new. 938880.

★ Pontiac Firebird 1973, 45,000km., with everything. 02-39992 evenings.

★ Bargain, Dodge Coronet 73, + airconditioner, in new condition. 419934.

★ Comet, 64 model, in excellent condition, economical. 759150, Eitan.

VAUXHALL

★ Vauxhall Viva, 1968, overhaul. 052-25264, 08.30-12.30; 053-34222, after 17.30.

VOLKSWAGEN

★ Beetle, 1300, 69, well-kept. 03-758313.

★ Beetle 1200, 1964, year'e test, excellent condition. 03-807011.

★ Bargain, Beetle, 1300, 1966 + radio, IL30,000. 759079.

★ Beetle 1200, 1972, excellent condition, 22 Rehov Bilu, Holon.

★ Beetle 1303, 1973, excellent mechanical condition. 434970, evenings.

★ Beetle 1200, 1975, good looking, 20 Kaplineki, Rishon Lezion, Mazer.

★ Volkswagen K-70, 1973, excellent condition. 252288.

★ Beetle Jeans 1200, 1974, first owner. 052-38884.

★ Variant 1,500, 1965, half year's test + radio. 057-83561.

★ Double cabin Volkswagon, 2873 in good condition + test. 864614.

★ Beetle 1200, 1962 in good condition. IL20,000. 481103.

★ Sale, Beetle 1303, 1972, excellent condition. 479858, 256927.

★ 1958 Beetle, 1976 engine, rare condition. 233256.

★ Volkswagen double cabin, 1973, excellent condition, 30,330km. Tel. 791381, not Shabbat.

★ 1971 Beetle 1300, excellent condition, 953730, daytime, not Shabbat.

★ For Audi & Volkswagen owners!! Spare parts and accessories..at Linker, 34 Yitzhak Sadeh in passage. Tel. 32802.

★ 1972 Volkswagen 1200, 34,000, one owner, 31,500. 767385.

★ Bargain! Beautiful 1966 Beetle + test + tyres + radio. 902840.

★ 1975 Beetle 1300, excellent condition, 25,000km. 852140.

★ Variant, 1965, well kept, 3 months' test. 03-982838.

VOLVO

★ Volvo 121, 1966, IL42,000. Tel.052-91545.

★ Volvo 1973, automatic, one owner, 72,000km., new. 052-32983.

★ Volvo 144, automatic, airconditioner, 1974, excellent condition. IL127,000. Tel.756598.

WILLYS

★ Willys van, 1966, excellent mechanical condition. 811886, work.

COMMERCIAL CARS

★ D 400, closed rear, 1970, annual test, renovated engine. 923828.

★ Bargain, 2 Ackerman trailers for truck including new side tippers. 756598. 051-97005.

★ Diesel Fork Lift, E.X., '71 model, 1 ton; engine needs overhaul. Tel. 925021, Sundays-Thursdays, working hours, Mr. Natan.

★ Lorry 400D, 60, year's test, excellent condition. 943769.

TRACTORS

★ Interested in buying Ford 5000, front-loader with radio. Kibbutz Tzorea. 02-911334, work hours.

★ Interested in buying narrow International 434. Lior Binyamina. 063-58485.

★ Ferguson 135, multi-power, hydraulic steering, 1971. 055-91846.

★ Mazeg, airconditioning service, quick repairs, guaranteed. 58860.

TRAILERS-CARAVANS

★ Due to illness, Mack D.M. 800, 1975, excellent. 02-810673.

JERUSALEM

GENERAL

Cultural Events

★ King George, at triangle, 54sq.m., high-ceiling (basement), for business-office- storeroom. Keymoney. 38908.

RELIGIOUS SERVICES

★ Hebrew Union College, 13 David Hamelech, Shabbat morning services at 13.00.

Matrimonial

★ Pnina, our office registers hundreds of young men-women, academics and divorced(m.f). For serious purposes contact us. 221743, 246213.

★ Pnina offers divorcees and widows discreet introductions. 221743.

Pets

★ Pure-bred Pointer puppies, special bargain price. 02-30156.

★ One-year old brown Dachshund for sale. 535161, afternoons.

★ Black Belgian wolf puppies, first come, first served. 02-414042.

Schools & Lessons

★ English! Qualified, experienced teacher(f) from London, children and adults. 02-34824.

Services, Shopping

★ Computer service company offers its services in statistical and mathematical processing, stock management, salaries, marketing research and like. P.O.B. 3787, Jerusalem.

FREIGHT & STORAGE

★ Moving and packing of furniture and entire flat and office contents with warranty, inexpensive. Tarbiu, 02-223680, 02-252691.

PLUMBING & HEATING

★ Maintenance and repair of heating systems, steam, plumbing and sewerage. T.O.L., 225850.

PERSONNEL

Personnel Wanted

★ Metapelet + housework, 12.30-15.30 except Fridays. 02-819441 afternoons.

★ Public financial institution in Jeruselem seeks clerk for developing public relations. Qualifications: Command of Hebrew and English essential, Arabic and French desirable. Knowledge and experience in managment, accounting and economics. Ability to explain and convince and ability to present. Apply P.O.B. 527, Jerusalem for Public Relations.

★ Secretary / Manager architect's office, full time. Experienced administrator with fluent Hebrew, please ring 64967.

★ Seeking metapelet + references on child care Sun., Mon., Tues., from 13.30. Tel.712432.

★ Seeking household help 4 times a week. Good terms. 523442, afternoons.

★ Restaurant seeks kitchen and cafeteria help for afternoon and morning hours. Apply to Fefferberg, 83 Rehov Yafo, 16.30-17.30.

★ New flower shop seeks girl with knowledge and experience in flower arrangement. 714127.

★ Association for educational advancement seeks clerks, typists. Apply 10 Rehov Hapisga, Bayit Vegan. 423392.

★ Ramat Danya, metapelet + housework for 3 hours. 416520.

★ Technical business seeks: Beginning worker for mechanical workshop. Help with bookkeeping, mornings. P.O.B. 6513, Jerusalem.

★ Migdal Binyan Insurance Company Ltd. seeks apprentice(until age 18) for office work. 2 years high-school preferred. Apply 233471, 2 Rehov Hasoreg.

★ Saleslady for drugstore, experience preferred, split-shift work. 222774.

★ Seeking mature metapelet for sweet 2 year old child. 813885.

★ Psychologist for treatment centre, experienced, part-time. 35131. Not Shabbat.

★ First-class English typist(f), English mother tongue, required for 30 hours a week in friendly teaching/research department. 531502.

★ Seeking bi-weekly housekeeper in Bayit Vegan. 423045.

★ Matrimonial Jerusalem. Introductions Bureau, seeks experienced secretary, typist for administrative management of office. 02-234334.

★ Wanted in Jerusalem, storeman for industrial factory. Please apply in writing to P.O.B.7899, Jerusalem, with details of previous experience, recommendations and desired salary.

★ Wanted, English-Hebrew typist, hourly work, 18 hours per week minimum; very suitable for student. Apply in writing to P.O.B.7099, stating experience, references and desired salary.

★ Seeking workers to distribute instruments. Good terms. 39768, evenings.

★ National public institution caring for elderly seeks: 1) Manager, experienced in human relations and managing a team of workers. 2) Housemother. 3) Nurse, experienced for part-time. Apply in writing, P.O.B.2045, Jerusalem, No.726 with details of ability, experience and knowledge of languages.

★ Seeking good housekeeper 3-4 times, references preferred. 35846.

★ Women, up to IL200 or more daily. Tel.226387, 09.00-13.00.

★ Experienced clerk wanted for work with public, varied. 02-224967.

★ Offset printing house requires top-noteb printer, good conditions. 02-234513.

★ Cafe Atara seeks responsible kitchen worker, good conditions, according to experience.

★ Cafe Atara seeks waitresses, students possible, half-time position.

★ Wanted, senior bookkeeper for Beit Zayit moshav. Requirements: knowledge of computer operation, labour management, knowledge of moshav bookkeeping desirable. Apply till 13.00, 02-526334; after 17.00, 02-536682.

★ Public institution requires National operator. For details, please phone 02-33222-19.

★ Metapelet in Ramot, half day. Good conditions. 818822.

★ Metapelet + housework, 11.00-16.00, Beit Hakerem. 522235.

★ Travel agency requires messenger youth(m,f). 228241.

★ Teacher requires metapelet. Possible without Friday, Kiryat Moshe. 536883.

★ Apprentice(f) wanted for part-time position, 08.30-13.00. Tel. 237758.

★ Metapelet for 2 + housework, 13.00-18.00. 60413 afternoons.

★ Required, worker with technical knowledge for metals warehouse. 227577.

★ Metapelet + housework, 11.00-16.00. Talpiot. 712256, afternoons.

★ Clerk-typist for electric machine, knowledge of computer classifier. (Photon) preferred. Good terms. 228540.

★ Experienced household help required + references, at least 5 hours daily. 35322.

★ Wanted, woman for housekeeping 3 times weekly. Rassco. 60751, evenings.

★ Wanted, electronics technician adept at servicing tapecorders, half-time position. 226322.

★ Wanted, metapelet + housekeeping, 6 hours, 08.00-13.00, 02-37907.

★ Rehavia, housekeeping, twice weekly; 30134, evenings.

★ Experienced metapelet + housekeeping. Talbieh vicinity, 532578, 58093.

★ Army invalid requires metapelet for housekeeping duties + live-in furnished room. 02-64552.

★ Wanted, worker in varnishing and lacquering furniture, pensioner possible. 539730.

★ Metapelet for 3 month-olds, 5 days weekly, 09.30-16.00, at my home (Jewish Quarter) or your home. 02-221281-72, 02-61341.

★ Migdal Binyan Insurance Company Ltd, requires novice clerk, 4 years high-school mandatory(matriculation desirable) If interested, contact 233471, office, 2 Rehov Hasoreg.

★ Contracting firm requires pensioner, for part-time accounting work. Office, 233588, 221694.

★ Elishun, security and guarding, until age 55, good terms. 9 Havatzelet. 02-232621, 02-231375.

★ Agent for part-time job, high commission. 02-231888, Atmor.

★ Sales department in central factory in building branch seeks salesman + private car for Jerusalem section. P.O.B. 1084, Jerusalem.

★ Public institution seeks clerk + excellent typist for part-time job, grade 12. Complete details P.O.B. 232.

★ Salon Romeo and Juliet seeks experienced hairdresser. 247573.

★ Seeking clerks, secretaries, typists, part-time and full-time. Pirsum Or, 2 Ben Yehuda.

★ Responsible metapelet for babies, afternoons. 635830.

Situations Wanted

★ Student-medic + vehicle + truck licence, for all kinds of work. 02-60288.

★ M.A. university grad, knows English, French, Hebrew, interested in appropriate work(translations, etc). 02-423712.

★ Dental assistant, speaks Hebrew, English, prefers oral surgery or gums. 02-420715.

PURCHASE/SALE

For Sale — General

★ Immediate! Leaving the country. Small electrical appliances: Hairdryer, English electric typewriter, small and medium men's and women's clothing, Philips stereo phonograph, Sony tape recorder. Tel. 711254, not Shabbat.

★ Dining room table, glass + chrome, Nikormat + 1.4 lens. 812665.

★ New and used clothing bazaar, 20 Hahagana, French Hill. Shabbat 13.00-22.00.

★ Kitchen table for immediate sale, excellent condition. Tel. 31657.

★ New Encyclopaedia Britannica, 1977 edition, Tanturi Olympic exercise bicycle. Tel. 522116.

★ General Electric dishwasher in packing case (passport), tape for car, percolator, television game, mixer + blender, diving cylinder, Canon 200 lens, sheets, etc. 02-719336.

★ Bargain! Ertea Latin character typewriter 1,100, tape recorder 950, new down quilt, vacuum, bicycle Richner, 11 Eliezer Halevi (ground floor) Kiryat Moshe.

★ Nikormat 6 camera, lens 1.4 completely new, unused - bargain. 02-36834.

★ 2 modern armchairs, IL1,600. Tel. 528760.

★ Multilith machine for sale, good condition. Tel. 02-523969.

★ Last stage in liquidation, bargain, antique furniture and several interesting antique pieces. 422631.

★ Bargain!! Scientific computer, electronic wristwatches, transistor, household items. 66826.

★ Public auctions of antique furniture, carpets, copperware, silver and gold jewellery and pictures are held weekly on Saturday nights at 20.30 and Mondays at 20.30, entrance free. Auction House, 25 Karen Hayesod. 02-228327.

★ Household goods, antique bottles, lithograph (Murat), hairdryer, 12-12 Bar Kochba, French Hill.

★ Push button phones, without lifting receiver + memory and loudspeaker + electronic stopper. 02-825499, 03-781042.

★ Prophets album by painter Rubin. 712963 from 14.00.

★ Winter clothing and other items bazaar, large reductions, 3-13 Beit Hakerem from 09.00-13.00 and from 15.30-22.00 except Tuesday.

★ Shop furniture, with drawers for sale, Singer, 21 Rehov Hahistadrut, corner of Shamai.

★ Westinghouse dishwasher and Hoover vacuum cleaner, used. 31599.

★ Up to date photocopying machine, Develop and cash register. 523460.

Carpets

★ Stock of acrilan carpets for sale, IL80 per sq.m., Tel.411393, not Shabbat.

Furniture

★ French, Louis 18th style side board. 12,000. Tel.415123.

★ Charming living room furniture, bargain prices. 423524, 16.00-20.30.

Musical Instruments

★ Pianos, organs, accordions, guitars, at "Hatzlil", 13 Pri-Hadash. 233580.

★ "Sherut Lepsanter", tuning and renovation of pianos. Oved, 711010.

★ Selection of new pianos: Grotrian-Steinweg, Yamaha, Kembel and others. Also used pianos, easy payment terms. Goren, 12 Shamai, Jerusalem: 02-226544.

Photo Equipment

★ Sale: Elire film + paper processor 1.20 m. Colennta type, with all accessories. New super Chromega. DisxL enlarger with Shneider lenses + accessories. 02-534752.

Refrigerators

★ Amcor 11, good condition, IL3,200. 817871.

★ Ameor Peer refrigerator, year's insurance, excellent condition. 528210.

★ Bargain, Kor-Ox 11, good condition. Tel. 415614, evenings.

Stereo

★ Excellent stereo system for urgent sale from private. Tel. 02-50790.

★ Bargain, Pioneer loudspeakers, Niko amplifier, tuner and record player. 51088.

★ Tape-stereo + radio tape, bargain, 286713, not Shabbat.

★ Sony special offers: radio-tape S.I.F. 303, IL2,400. Automatic record player P.S. 1150, IL2,575. Alfi, 1 Hagidem. 232106.

★ Amplifier 2 x 40 + loudspeakers + tapedeck, stereo 02-286280.

REAL ESTATE

Flats for Sale

2 ROOMS & MORE

★ Kiryat Menahem, 2 rooms, 13 Colombia, independent heating. 415476.

★ Flats in all parts of the city, all sizes, easy term mortgages, at Ovadia Levi, 228560, 228545.

★ Kiryat Yovel, Guatamala, 9 with possibility to build, 2nd floor. 412537, evenings.

★ Pierre Koenig, 3, 1st floor, heating + closed balconey.

★ Romema, Mem Gimmel, 3 lovely rooms. 523701 not Shabbat.

★ 4 rooms + storeroom in French Hill, 28 Hahagana, flat 3 between 13.00-20.00.

★ 4 in Jewish Quarter, cupboards and private heating, option for roof. 50591.

★ Uziel, 3 + 3 balconies, view, 3rd floor. 420,000. 02-424719.

★ Kiryat Moshe, luxurious penthouse, 4½ + 2, 1,100,000, lift. Metavchim 422173.

★ Kiryat Yovel, 3 + closed balcony, exquisite, 2nd floor, heating. 410360.

★ Keren Hayesod, 3 + hall, 3rd floor, quiet. Sheralim. 222597.

★ 3 rooms, dinette, nice, Neve Yaacov. 854662, not Shabbat.

★ 4 room flat, modern, heating + storeroom, German Colony. 231066.

★ Armon Hanatziv, 103-20 Avshalom Haviv, 3rd floor, 3 rooms, 310,000. Tel. 715434.

★ San Simon, 4 + hall, corner, view, good air directions. 36445.

★ Guatemala, 3 room flat, 2nd floor. 424566, not Shabbat.

★ 4 rooms on French Hill + storeroom, 3rd floor, view. Tel. 02-811189.

★ 3½, closed balcony, 1st floor, on pillars + heating and central gas. Nicaragua. Tel. 413110.

★ 3 nice, near Beit Elisheva, view, lift. Tel. 35827, afternoons.

★ 3 + extras, separate entrance, 2-storey house in Romema. 535852.

★ Ben Zakai, 3, corner, wall-kept, heating, cupboards, available. 37702.

★ Ramot, Immediate, 6 + balconies, heating, 1st floor. 280,000. Tel.610520.

★ New Givat Mordeechai. Immediate, 3 + cupboards, low floor. 02-738424.

★ German Colony, Kiryat Yovel, Gilo, Romema. From 170,000. Pirsum Or, 3 Ben Yehuda.

★ Shmuel Hanavi, bargain, 2 + cupboards, improvements. 185,000. Tel.816883, evenings.

★ Beit Hakerem, 4(1 small), 2nd floor, fantastic. 650,000. 02-522890.

★ Kiryat Yovel, 3 rooms, private heating, kitchen cupboards. 413448.

★ Gilo, 2 + dinette, modern, w

هكذا من الأصل

JERUSALEM POST CLASSIFIED ADVERTISEMENTS
In cooperation with Hakuk Haketal of YEDIOT AHARONOT and HAARETZ
הארץ ידיעות אחרונות הלוח הכפול
All classified advertisements for Friday published in Hakuk Haketal by the Wednesday evening preceding publication appear in the Ashdod

4-5 empty rooms, couple. 02-51136.

m, 7 room cottage, l Realty. 535383.

Wanted

required, monthly ate entry. 225051.

to buy, preferably 128159.

buying 2½ rooms, Rshavin area.

at required, 3-4 ly rent, Rehavia, l, Geula. 02-63295.

nerican needs 3-4 akerem, etc. from rentals needed. 535383.

d Flats

one in Ir Ganim . 02-418581.

rnished rooms + lvoch Bekshaa.

m, 3 + dinette, furple from middle 967.

s only, 3 room flat rsdorf. 856768.

iously furnished 3 rican appliances, view, $265.— 11161.

ot Industrial Zone wer + phone. 02-

l Premises

ructure in Givat Steamer, ground ately 300sq.m. in ry. Tel.527476.

Talpiot, 144sq.m., b, immediate, Artzi Realty, 02-

Triangle, flats, mediate occupan- Artzi Realty, 02-

rent, 6 rooms, telephone, im- ncy, Sharon, Avi 28922.

oms for office, ency. 02-222519.

rooms, 1st floor, 3 Hanagid. 225181.

rent, 2½ for of- es with common 23563, 226353, ex-

ffice in centre ship for lawyer ep. 02-224967.

alpiot residential sh. Artzi Realty.

nterested in plot mily villa, possi- ership. 02-712807.

n Mevaseeret 59, ½ dunam. from 14.00 at the bat).

ter for sale, 300 condition, iron

, Ramat Eshkol, hopping centre, ancy, IL860,000. 161.

keymoney near m 16.30 (except

42sq.m. shop in rance level on ious offers call

entre, 4 shops rately. Bokobza

vn centre and rmoney. Diliri

sd shop in Neve 531035, 534006.

apiaga for rent. 824629.

HAIFA & NORTH

L

Offers

wner, 270sq.m. of 3 dunams in seeks offers.

sale or transfer, rble memorial essary tools. fternoons.

only! Invest- of IL600,000., cle + large of- s or partner, in agencies field. in P.O.B.654.

mpany seeks rator in Haifa. 150,000, salary 04-243814, 04-

s with IL10,000 e profits, te 860945.

workshop retirement, in- moulds for a. 032567.

EL

Wanted

sekeeper for ting, 7 hours a ces, good con- ght candidate. .00-10.00, 16.00-

mble yourself Jeswoman with g knowledge.

in Haifa Bay ry, including h typing. 2. b typist; 3. er, laboratory to P.O.B. 586. 4-729142 for in-

VEHICLES

Bicycles & Motorbikes

★ New Honda 360 like in the army, 10,000km. 33485.

★ Vespa Raleigh 69, excellent. 228370, at work 102. Isik.

★ Vespa S.S., 1967, like new. 02-280023.

Cars—Services

★ The rains caught you by surprise? Don't let your tyres catch you by surprise! Take advantage of Autocheck's tyre department's free checks and competitive quotations and ensure yourself a safe winter's driving.

★ Some may copy our ads, but our pre-purchase checks cannot be matched for efficiency and quality. Autocheck, Talpiot Industrial Zone (opp. Licence Bureau). 02-719296.

Cars for Sale

★ Cortina '74, 54,000km. Tel.415364, Mazal.

★ Austin Morris, 1,100, 1967, Tel.02-66350 from 14.00-20.00, not Shabbat.

★ Fiat 127, 1974, one owner, IL65,000. Tel.02-718577.

★ Audi 75, end '71, 78,000km., year-test. 718538.

★ For sale Fiat 127, Fiat 128, Fiat 161 manual and automatic. Peugeot 504. All cars are 1976 models. Zohar, Hasehut Harehev Ltd. 02-533305, 02-222534.

★ Bargain. Prinz 4, 1968, IL8,000. Tel.416926.

★ Taunus 12 commercial station, 1966, 1972 engine. 716933.

★ Bargain, Austin A40, 1963, radio. 02-420706.

★ Beetle 1200, 1973, one owner, IL60,000. Tel.818441.

★ Peugeot 404 automatic, 1974, one owner, excellent. IL100,000. 02-717185.

★ Volvo Station 1970, 82,000km., radio test, excellent condition. IL84,000. 411913, evenings.

★ At Dynamometer, the wonderful combination of the city's best automobile testers with the world's most sophisticated equipment. At Dynamometer, knowledge, courtesy, efficiency. 719009.

★ Sussita commercial 1965, bargain, good mechanical condition. 83861.

★ Volkswagen station 1972, excellent, radio, one owner. 02-527815.

★ Bargain, due to departure! Kitten 1977 (company guarantee). 02-226771.

★ Ford Fairline 6 cylinder, end 1968, wonderful condition. 413711.

★ Cortina station 1976, new condition, radio. 62857.

★ Fiat 128, 1972, 98,000km., 49,000, good condition. 61324.

★ Fiat 132S, 1973, new engine, newly sprayed, overhaul, excellent, 75,000. Tel.280283.

★ Chrysler 180, 1974, year test, 72,000. Tel.02-323441, afternoons.

★ Beetle 1300, 1972, automatic, 77,000km., overhaul, 80,000. Tel. 02-322003, afternoons.

★ Mini Minor, end 1966, good condition, 18,500. Tel.02-525621.

★ Javelin, 8 cylinder, 1973, excellent condition. 02-224876, shop.

★ Bargain, Prinz 4, 1966. Tel.527853, from 15.00.

★ Volkswagen Variant + windows, 1969, 80,000. Tel. 327582, not Shabbat.

★ Volkswagen commercial, 1966, year's test, tyres, 10,000. Tel. 553796.

★ Subaru 1400 D.L. 1973, 130,000, excellent. 60,000 final price. 61068 at home; 716298 at work.

★ Passport sale. Opel station 1968, bargain. 855692, not Shabbat.

★ Peugeot 304, 1975, one owner, IL73,000. Tel. 02-65222.

★ Renault 12, 1976, 60,000km., excellent + radio. 63047.

★ Escort commercial 400, end 1972, excellent, 48,000. Tel. 02-410141.

★ Beetle 1200, 1965, good condition, IL26,500. Tel. 819725.

★ Peugeot 404 pick-up truck, 1974 + radiotape, IL53,000. Tel. 539064.

★ B.M.W. 2000, 1970, second owner, year's test. 815103.

★ Alfasud 1974, 48,000km., IL72,000. Tel. 813315, afternoons.

★ Maintenance worker, young, graduate technical school, needed by Frutarom Ltd., for its firm in the Haifa Bay. Please phone 781811-2-3.

★ Rental secretary, responsible for contact with public, pleasant appearance, driver's licence, fluent in English and other languages, apply to Avis, Haifa branch. Tel. 560998.

★ Planning and interior design office needs interior designer (m.f) with previous experience for independent work. Preferred with car. Good conditions. Confidentiality assured. P.O.B. 6277, Haifa.

★ General secretary needed, including management of petty cash, after military, for a firm in industrial bay area, working hours 10.30-16.00. Hebrew typing. P.O.B. 4514, Haifa.

★ Wanted, reliable housekeeper for elderly couple (references) on the Carmel. Good cooking essential. Preferred live-in. Help for heavy housework provided. Tel. 86667, 07.00-10.00.

★ Responsible lady from Carmel for light work, afternoons. 253542, not Shabbat.

★ Well-known agent's office seeks sub-agent with car preferred. Apply in writing enclosing references to P.O.B. 6106, Haifa.

★ IL175 an evening! (5 hours), for young people, students, workers (high-school graduates). Habevra Hnartzit, 56 Aleph Hehalutz.

★ Caterpillar requires spare-parts warehouseman. 738161.

★ Wanted junior for office, knowledge of Hebrew typing preferred. 538243, from Sunday.

★ Wanted, apprentice clerk for lawyer's office. Apply to writing to P.O.B. 33633, Haifa.

★ Wanted, experienced clerk, full-time position. Apply in Carmel Hemut Agency, 61 Herzl.

★ Mahane David, metapelet for infant from 08.00-14.00, preferably mature woman. 812763.

★ Wanted assistant for exclusive clothing store on Carmel, split-shift. 244180.

★ Young seamstresses + experience required for Salon Annie, 3 Hanevilim, Haifa.

★ Metapelet for infants wanted, with experience in institution or kibbutz for responsible job in children's home in Haifa. 664269, 08.00-12.00.

★ Young man with car required with technical background. 04-823846.

★ Lawyers' office requires clerk(f) for split day. 641028, 655026.

★ Girl wanted for half day working with sales and customers, preferably after army service + knowledge of English. 645681.

★ Pastrycook required for work in Haifa, 16 Rehov Yosef, Hadar.

★ Advanced blowdryer operator required for woman's hairdresser in Hadar. 667856.

PURCHASE/SALE

For Sale — General

★ Salon curtains, new, French Tergal, elegant, 3'60"x2'00". Tel.04-83697.

★ Bedroom, Peer stove, writing desk + hand-made Chinese pictures, set of plates, Japanese jugs and antiques. Gargelery, 50-28 Sderot Yerushalayim, Kiryat Yam Gimel from 19.00-22.00.

★ Half price! Dresses: Niba, Gottex, Mif, and Kfifa, 04-35679.

★ 4 tyres 7Sx14, like new, for Plymouth and Valiant. 644905.

★ For sale, new Noritaki dinner set, 96 pieces. 04-247861.

★ Oven, Vulcan Hart for industrial or domestic use. Write to Rakowsky, 2 Rehov Yud-Aleph, Safed.

Bridal Accessories

★ Tiffany, the exclusive salon for brides; new winter models. 19 Herzl.

Boats

★ Bargain, entirely new motor-rowboat, 2,900. 241555.

Furniture

★ Modern double couch+2 armchairs in excellent condition. 85066.

★ Sofa + 3 armchairs and table Maytag, like new, 256125.

★ We buy second-hand furniture, house liquidations and refrigerators. 532861, 662066, 510856.

★ Luxurious round bedroom set, Formica and vinyl + cupboards, 04-524049.

Musical Instruments

★ Private, bargain, sophisticated organ, 5 octaves. 730518.

★ I buy old pianos. Ahlenk, 3 Rehov Shmaryahu Levin. 644393.

★ The famous piano 100 years Goerz & Kalman (Hamburg-Berlin). Just arrived model 1978 directly from the manufacturer. Sole agent: Ahlenk Paanterim, 3 Shmaryahu Levin, Haifa. 644393.

Shavers

★ Brown-guaranteed repairs, sales!!! 44 Hehalutz (Photo Ampi). 641536.

Stereo

★ Tape-deck, Crown; tuner, amplifier and record player, B & O. Bargain, 04-515429.

★ Akai, Grundig, Fischer, Philips, also for those exempt from duty. Radio Rieber, 25 Herzl, 04-641582.

★ Cosmos tuner, amplifier + Sanyo tape + Garrard record player + Peerless speakers + earphones, 6,500. Tel. 04-522608.

★ Bargain! Garrard stereo system, new, 80 watt. 663074.

★ American selling excellent system: Sansui, Bose, Garrard, 04-86955.

Television

★ Tetron, 23 Hehalutz, Tel. 666066. Renovated televisions from 15.00.

REAL ESTATE

Flats for Sale

★ Bargain, Kiryat Ata, flat in 2-family house, building possibility. 783342.

★ For quick, Hermon, 3 + 2 balconies, improvements. 643420, evenings.

★ Carmiel, choice of flats, 2-5 rooms. Shamai Agents. 85232.

3 ROOMS & MORE

★ Bargain on Hativat Carmeli, 3 + dinette, 96sq.m., 3rd floor, spacious. 227848.

★ For serious only! On Massada, 3½ large + adjoining roof. 525356.

★ Givat Amos, near Technion + storeroom, 3rd floor, 91sq.m., IL230,000. Tel. 229356, 724135.

★ Kiryat Motzkin, on Eshkol, 3 + dinette, new, well-kept, 3rd floor. 704353.

★ Derech Hayam, 4 + double conveniences, view, parking, improvements. 83577.

★ 4 in Sprinzak, well cared-for, wall-cupboards, convenient terms. 814993.

★ Abass, 3 + dinette, closed balcony, improvements. Tel. 531245.

★ Kiryat Eliezer, 6 rooms + dinette, 4th floor. Tel. 534524.

★ Netiv Chen, 3 rooms, remodelled, cupboards, tiling, wallpaper. 239929.

★ Sabinia, 4 rooms, beautiful + improvements, available to about a year. 732239.

★ Neve Shaanan, multi-storey, 4 beautiful, 520,000. 227413.

★ 3 + dinette in Remez-Dubnov + 2 balconies, well-arranged. 233580.

★ Near centre Carmel, 3 room flat, 2nd floor + roof. 450,000. 83034 from 15.00.

★ Kiryat Haim, Truman, 3 rooms. Corner + additions, 4th floor, immediately. 718324, 713755.

★ Centre Nahariya, quiet area, 4 room flat. 922779.

★ 3, Derech Nish, 90sq.m., top floor, complete kitchen, IL260,000. 226844.

★ Sale only, possibly up to 100,000, Einstein in construction stage, 4 rooms, Golpman plan, 560,000. Neot Stella Maris, 5 room flats in Ramat Hadar, view, neutral beating, opportune prices, immediate. Anglo-Saxon, 129A Sderot Hanasi. 81286.

★ Rehov Habastillia, 3 rooms, well arranged, hall + view. 522974.

★ Near central Ahuza, 6 rooms, double conveniences, view, garden, 2 entrances, suitable for doctor, Signon Samuelit, 14 Rehov Hatzalbanim (under Rehov Yefe Nof). 510243-4-5.

★ Near centre Carmel, 9½ beautiful, view, parking. 83351.

★ Opportunity in Rechasim, 6 + dinette, 2nd floor, 74sq.m. 902603.

★ 7 rooms, Romema, roof flat, 170sq.m. 256243.

★ Motzkin, 4 rooms, 108sq.m., 3rd floor, 380,000. 710712.

★ Opportunity in Tzur Shalom (young couples) 3, + dinette, 4th floor. 706461.

★ Cottages 4-5 rooms in Rehov Einstein. Tel. 841371, 667461.

★ 4-room flat on 91sq.m. in Kiryat Motzkin, entrance June 1978. Tel.641871, 667561.

★ 3-room flat, centre Kiryat Motzkin. Tel. 911793.

★ Kiryat Yam Bet, 3½, 72sq.m., 4th floor + lift. 704231.

★ 4 nice in 7 storey building. 365,000. Tel.247357. From Tuesday: 247881.

★ 9, Yizreeliya, 5th floor + lift. 255,000. Immediate entry. 252873.

★ New 3-room flat, 1st floor, Storrs 9, Ramat Shaul, Haifa. Tel. 04-224373.

★ Kiryat Haim West, due to departure, 3 + dinette. 120,000. Tel. 02-271062.

2—2½ ROOMS

★ 2 + hall, improvements, 2nd floor, Ramot Remez, Chaviva Reich, Shikun Mimchim. 227024.

★ Opportunity 2 + dinette, possibly with all furnishings, West Kiryat Haim. 720467.

★ Sderot Rothschild, 2 + dinette + 2 closed balconies, 4th floor. 580919.

★ 2½ for young couple, exquisite + improvements, corner in Kiryat Shprinzak. 614451.

★ Near Rothschild Hospital, 2 + hall + 2 closed balconies, beautiful. Not Shabbat. 641587.

VILLAS & HOUSES

★ Tivon, for sale unattached house (2 flats) 600,000. Tel. 239028.

★ Carmel 150sq.m. conservative construction in two family. Separate entrance 750,666. Shimoni. 81976.

Flats-Keymoney

★ Hadar for keymoney. Bargain 2½ rooms with amenities. 645801.

★ 4 room flat, dinette. On upper Hadar. 04-256094, 03-299152.

Flats — Rental

★ Carmel 4 unfurnished. Vacant for 7 months. 85720.

★ Ahuza, 4 rooms, 1505 per month. 04-243570 from Sunday.

Flats — Wanted

★ Flats for rent, keymoney and sale wanted. 2006 Agency. 1 Febeamer 640555.

Furnished Flats

★ 4 in two family for at least two years, phone, garage. 55336.

★ One room flat, beautiful view. Haifa. 729872 not Shabbat.

Industrial Premises

★ Industrial premises and garages on Haifa Bay for sale/rent. 727161.

Offices

★ Monthly rent, 4 rooms + reception, 2 entrances for lawyers, 5 Shmaryahu Levin. 04-669227, 03-242203.

Shops

★ Centre Neve Shaanan, monthly rent, large shop + basement. 223066.

★ Sale, 2 shops opposite new Tiberias market. 067-41629

★ Sale, grocery, keymoney, Beit Galim. 515852.

Plots

★ Interested in plot for 2-family house, Danya Bet-Gimel. 246475, 82253.

★ Exclusive effsrl! Ramot Hnonrmcl, plote + view + development, IL20,000. Mivtahim, 15 Arlosoroff. 04-645542.

Warehouses

★ Sale, 50sq.m., storeroom, Haglborim, access to cars. 666125.

VEHICLES

Cars Wanted

★ Volkswagen double cabin' 73-75, renovated preferred. 225205.

★ Seeking closed car for distributing goods to groceries, taking 2 ton weight. Apply, Musach Menachem. 721964.

Cars for Sale

★ For sale Pontiac Grand Le Mane, 1976, 2 doors, 26,000km. with all luxuries, new condition. Phone during working hours. 643204. Evenings 81165.

★ Renault 15, 1976, luxurious, 40,000km., well-kept. 88852.

★ B.M.W.700 S.L. 1964 + yearly test. Tel. 04-664319.

★ Due to departure! Fiat 850 sports-coupe, 1972, rare, 60,000km., serious only, IL44,000. 536757.

★ Beetle 1300, 1970, well-kept, yearly test + radio. 236797.

★ Alfa Sud, 1974, test in May. Tel. 226803.

★ Fiat 850 special, 1970 96,000km. excellent condition. 82938.

★ Sussita van, 1970, IL15,600. 244801, 254100.

★ Rambler 68, excellent condition, new engine, 722962 work, 933381 home.

★ Peugeot 404, 1972, automatic, wonderful condition, 64,000km. 04-913866.

★ Volswagen Passat 1300, 75, 29,800km. Tel. 727265 home. 667968 work.

★ Renault 4, second owner + overhaul, 166,000km. 04-237606.

★ Volvo 1975 automatic + aircon-ditioner and test. 70,000km. 04-510659.

★ Escort 1100-2, 1973 + radio and test. 228025 from 14.00.

★ Subaru 1400, 1974, one owner, 48,000km. 710150.

★ Renault 4, 1974. 053-98118. Shabbat from 14.00

★ Opel Cadett coupe, 1971, 5th owner, 104,000km., excellent condition, 231329.

★ Kadett, 1963 renovated, radio, test, tape. 85790.

★ Sabaru station 73, overhaul + clutch. IL60,000. Tel. 729805.

★ Opel Rekord commercial, 1976, automatic, air conditioner. 247511.

★ Volkswagen double cabin '72, excellent condition + boot. 237265.

★ Fiat 124, 1972, automatic, special, excellent condition. 239078.

★ Fiat 850, special. December 1969, first owner. 704027.

★ Carmel Ducas, 1971. Bargain after renovation. 811292.

★ Alfa Sud TI, 1976 super, 20,000km.979883.

★ Chevrolet Nova, 68 automatic, air conditioner, tape. 81929.

★ Chevrolet Nova, 68, air conditioner, IL56,000. 641751, 511851.

★ Simca 1600, 1999. Great mechanical condition. 224573.

★ Transit double cabin, 1973, second owner, April test, excellent. 510893' 612122.

★ Leyland Beaver 72, Tipper. 04-668524 at work. Weiner.

★ Renault 10, 1970 model from rental. Work 662141 Amir. Home. 665236.

★ Due to departure, Contesea 900, 1965, excellent condition. 922963.

★ Loans to purchase a car. Geeber Financing and Investments Ltd. 20 Even Sneh, Haifa. 660948.

TRACTORS

★ Sale, Ferguson digger, compressor, 2 hammers. 724380. 232923.

NETANYA

REAL ESTATE

★ Sale, penthouse, 4 rooms + roof, centre Netanya, bargain, immediate. 03-37116, Yesod.

★ Sale, centre, 3 + large hall, 4 directions, IL240,000. 053-24661.

★ Rental, Sderot Chen, furnished 3, extras, half year, responsible couple. 053-28154.

ASHDOD

REAL ESTATE

★ Ashdod, Heh Quarter, small number remain of 3, 9½ room flats; Het Quarter, sale, small number 3 room flats for young couples, shops. Rassco, 24 Rehov Kibbutz Galuyot, Ashdod. 055-23035.

BEERSHEBA

REAL ESTATE

★ Sale, 78sq.m., 9 rooms + living room. Derech Eilat. 057-32098.

★ Sale, 2-family, patio, 4 rooms, Derech Massada. 08-930771, work. 03-251814.

BETTER RESULTS
הלוח הכפול
הארץ ידיעות אחרונות
IN COOPERATION WITH
THE JERUSALEM POST
BIGGEST, MORE WIDELY READ, MORE EFFICIENT.

VISITORS' GALLERY / Bobbie Abrams

Dedication that paid off

BEERSHEBA. — "Bobbie, you're wasting your time," her friends told her. "Any Jewish family with any money is already committed to an Israeli university. You won't get anywhere." That was the sort of encouragement she received from her friends, when Bobbie Abrams told them she was going to become deeply involved in the executive committee of the American Associates of Ben-Gurion University of the Negev.

Mrs. Abrams is currently in Beersheba, for the Seventh Annual Meeting of the university's Board of Governors. Being an optimist, she decided to take on the difficult task of raising funds in America for Israel's seventh institution of higher learning despite the well-established organizations of the other six.

"At first we went to friends and business associates and asked them to become members of the organization," she told *The Post* this week. In the first year she, together with a small staff of dedicated people, were able to raise about $80,000 in what she calls "seed money." "Then we started going to large donors from other universities. If I knew that someone had given $500,000 to Hebrew University we would ask him to give $25,000 for our new desperate school."

Gradually the money started to come in, until in a recent 18-month period she was able to report a total of some $2m. to university personnel. Far from being competitive, other universities cooperated in the task. Hebrew University professional fund-raisers would give her much time, help and counsel.

In the course of her work, Mrs. Abrams discovered that the percentage of Jews in America with large sums of money is small and tried to branch out to donors who had never given before. She was especially successful with America's Sephardic community, stressing Ben Gurion University's unique programme of reaching out to the Negev's underprivileged population of Asian and African origin.

Mrs. Abrams calls herself a "professional volunteer" usually spending long work days in the New York operations office directing the small staff, answering communications, receiving visitors and planning tours for university personnel.

Bobbie Abrams

Mrs. Abrams is so much behind the BGU cause that when friends asked her what present she and her husband, Warren, would like for their 25th anniversary all she could say was: "We don't really need anything. Donate the money to the university instead." That's the sort of dedication that is helping to keep the struggling Beersheba university on its young feet.

ZVI ARENSTEIN

CHESS / Eliahu Shahaf

Problem No.2833
J.C. VAN GOOL, Holland
2nd Prize, Olympic Tourney, 1976

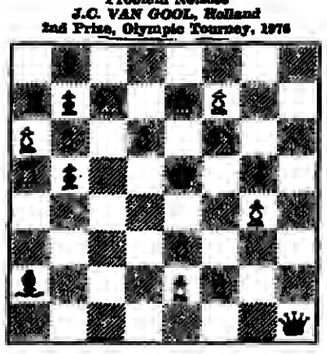

Ke7; Ra5; Ne7, Nf6; Pa6, b5, d6, e2, e3, f2, f7, g4. (12)
Ke5; Qh1; Ra7; Ba2, Bb8; Pb5, b7, g5. (9)
White mates in three (ix)

SOLUTIONS. Problem No.2831 (Afek). 1.Rh5!; 1.Re7? Nf3!

TILBURG 1977

WORLD CHAMPION Anatoly Karpov came through unbeaten in the Tilburg grandmasters' international tournament, scoring 9 points out of 11 games. Runner-up of the event was England's Anthony Miles with 7 points. Here is the game between the winners:

A. KARPOV — A. MILES

1.c4 e5 2.Nf3 Nf6 3.Nc3 Nc6 4.d4 ed 5.Nd4 e6 6.g3 Qb6 7.Nb3 Ne5 8.e4 Bb4 9.Qe2 a5 10.Be3 Qc6 11.f3 0-0 12.Nd4 Qa5 13.Nb5 d5 14.Nc7 Qd5 15.Na8 de 16.fe Ne4 17.Rd1 Qc6 18.Bg2 Nc4 19.Bd4 Be3 20.be f5 21.0-0 Ncd6 22.Nb6 e5 23.Nc8 Rc8 24.Be5 Qc5 25.Bd4. Black resigns.

A. MILES — S. GLIGORIC

1.e4 c5 2.f4 Nc6 3.Nf3 Nf6 4.Nc3 d5 5.e5 d4 6.ef de 7.fg cd 8.Qd2 Bg7 9.Qd8 Nd5 10.Bb5 Bd7 11.Bd7 Kd7 12.c3 f5 13.Be3 Ke6 14.0-0-0 Nf7 15.Rhe1 Rad8 16.Rd5 Rd5 17.Be5 Kc5 18.Re7 Rf8 19.Rb7 Rf6 20.Ra7 f3 21.Rd7 Kc6 22.Rd2 Nd6 23.Re2 h5? 24.h4 Ne4 25.Ng5 Kd5 26.Kc2 Ra8 27.a3 Nd6 28.Re5 Bg5 29.Re3 Kc6 30.hg hg 31.Kd3 Re4 32.b4 Ra2 33.Ra5 Ra5 34.ba Ne4 35.Kd4 Kd6 36.a8 Nc5 37.a7 Ne6 38.Kc4 Nc7. 39.g6 Ke7. 40.Kc5. Black overstepped the time limit.

The winners were followed by R. Hubner, L. Kavalek, V. Hort, J. Timman 9 each; S. Gligoric 5½; Y. Balashov, U. Andersson 6; V. Smyslov 4½; G. Sosonko 4, F. Olafsson 6 points.

TCHIGORIN MEMORIAL 1977

FORMER world champion Mikhail Tal won the event held in Sotchi, USSR, with 11 points out of 15 games, ahead of E. Geller and A. Saetin 16, N. Krogius 9½, A. Adorian, V. Zhuravlev, A. Panchenko and T. Petrosian 9 points each, etc. Petrosian was the only unbeaten competitor, but drew no less than 12 of his games. Here is the final round game of the winner:

M. SHUBA — M. TAL

1.c4 e5 2.Nc3 Nf6 3.Nf3 Bb4 4.Qc2 0-0 5.a3 Bc3 6.Qc3 b6 7.b4 Bb7 8.Bb2 d6 9.e3 e5 10.d3 Ng4?! 11.h3 Nh6 12.d4! f6 13.de fe 14.c5 bc 15.bc Bf3! 16.gf Nd7 17.0-0-0 Qe7 18.c6 Nf6 19.Ba3 Rab8 20.Bb7 Nf7 21.f4 Ne4 22.Qc2 Nc5 23.fe Ne5 24.f4 Nf3! 25.Qc3 Rg7 26.Rhf1 Qe4 27.Rf3 Qf3 28.Rg1 Kf8! 29.Rg7 Nd3 30.Qd3 Rg7 31.Bg7 Kg7 . 32.Qd4 Kf7 33.Ba5 Qc6 34.Bc4 d5 35.Qd5 Qd5 36.Bd5 Ke7 37.Ke2 Rb5 38.Bf3 Rc5! 39.Kd2 Ra5 40.e4 Ra3 41.Bg4 c5 42.c5 e4 43.Be2 Rh3 44.Be4 Rf3 45.Bd3 Rd3 46.Kd3 a5 47.f5 A4. White resigns.

CUP GAMES. Tel Aviv University routed Rishon Lezion Feldklein 5-0 in the ¼ finals of the 1977 Cup Games. The other seven teams who qualified for the ¼ finals to be held tomorrow are: Afikim, Rehovot, T.A. Youth Centre, Ramat Gan, Jerusalem ASA, Herzliya, Haifa Technion. Over 140 teams have enlisted so far for the 1978 National Team Championship.

JUNIORS. Alon Grinfeld of Beersheba won the Israel championship for players under 14 scoring 7½ points out of 9 games. Runner-up of the event was Oded Etzion with 7 points. The girls' championship was won jointly by Adi Inbar of Ramat Gan and title holder Esther Shamis of Kiryat Ata, who scored 6 points out of 7 games.

CINEMA / Domini Keeble

IT'S ALIVE (Hod, Tel Aviv) Starring John Ryan and Sharon Farrel. Directed by Larry Cohen.

"IT'S Alive," and should perhaps be a warning. We've witnessed thalidemide. Now we have this — though it's never made clear what genetic tampering *this* is exactly: medication, X-rays, radio-activity? A monster baby, with tusks and claws, is born to Lenora Davis — a terrified creature, with the screech of a piglet, that kills indiscriminately, putting the whole Los Angeles police force on the alert.

It lurks in bushes and hedgerows, in milk vans and classrooms, perambulates at unlikely speed and is always absent when the cops arrive. Most distracted of all is the monster's father, Frank Davis, who, relieved of his job because of unhealthy publicity and terrified of approaching his wife, continuously persecutes himself. The twist comes when the horrid thing finds its way home.

The film is shot almost entirely in darkened rooms, corridors and cellars, where a normal flick of the switch would have dispelled the gloom and, of course, the tension. Produced, directed and written by Larry Cohen this is, on the whole, a dull, insignificant production, with a lot of easy-thrills camera work. But horror it undoubtedly is.

John Ryan and Sharon Farrel, as the fraught parents, try hard, but do not manage to arouse either real horror or sympathy.

Bidding a slam

BRIDGE
George Levinrew

SLAM BIDDING is especially important in top bottom duplicate scoring, where one must arrive at the optimum slam contract, at the six or seven level, in a suit or no trump.

Today's deal was sent in by a Beersheba player, who unfortunately neglected to sign his name, so we cannot give him due credit. Here was the deal and the bidding:

B-W vul.

NORTH
♠ J 8 6 4
♡ 10 9 5
◇ 6 3 2
♣ 8 7 4

WEST
♠ 9 5 3
♡ A K 4 2
◇ J 10
♣ Q J 6 2

EAST (D)
♠ A K Q 10
♡ Q J 6
◇ A
♣ A K 10 5 3

SOUTH
♠ 7 2
♡ 8 7 3
◇ K Q 9 8 7 5 4
♣ 9

The bidding:

EAST	SOUTH	WEST	NORTH
2♣(1)	2◇	2♡(2)	Pass
2♠	3◇	3♡(3)	Pass
4NT(4)	Pass	7♠(5)	Pass
7NT(6)	All Pass		

(1) Asking for aces
(2) The ace of hearts
(3) A heart suit
(4) Blackwood asking for kings
(5) As explained by my correspondent "If East asks for kings, he has all the aces and almost definitely the black kings. If he has five clubs, the ace of diamonds, the ace and king of spades, there are 10 tricks with only 18 points accounted for. Why not play in seven clubs?"
(6) As explained by my correspondent: "If West can say seven clubs, he must have at least the ace-king of hearts and club support.

It seems to me that West (5) and East (6) were gambling that the diamond king would not be taking the place of a heped-fer black king, or the heart king. Readers are invited to describe how they could arrive at the grand slam with more accurate bidding.

The play was automatic, n lay down. Only two pairs played seven no trump. There were len additional contracts in either seven clubs, six no trump or six clubs.

Off-white cape coat with fur collar by Ruth Elder
(Aliza Auerbach)

Misgav Ladach fashion benefit

By GILA BRAND

RUTH ELDAR and Scharf Furs were featured at a fashion show held last week for the benefit of the Misgav Ladach maternity hospital in Jerusalem.

The evening started with a foreign expert demonstrating the art of flower arrangement to the rhythm of pop music. A nice touch, but too long.

In contrast to the loose, blouson look of the past year, fashion designer Ruth Eldar, who has her own atelier in Jerusalem, showed well-tailored belted wool suits with leather piping, some with leather-fronted vests.

Skirts were knee-length or slightly longer, ranging from the narrow tube look to accordian pleats, all worn with high-heeled boots. Browns, beiges, greys and blacks set the colour tone. Pants were infrequent; the few numbers shown were either riding breeches or ballooning pantaloons tied at the ankles.

Eldar's winter coats, based on either the popular trench coat or the classic cape, were not much different from those of the last few winters.

Scharf's new collection offered a well-designed range of furs.

TWO-IN-ONE CROSSWORD

Use the same diagram for either the Cryptic or the Easy puzzle.

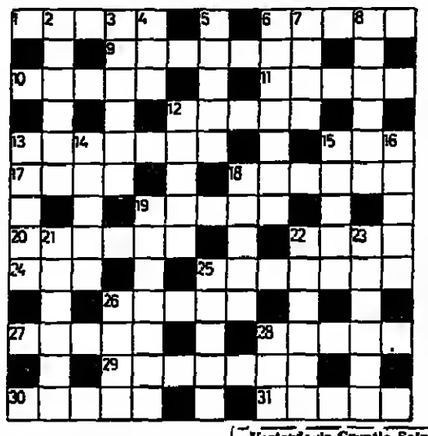

CRYPTIC PUZZLE

ACROSS
1 String I went to knot (5)
6 Grass to sit on (5)
9 Airman of eminence on a Roman road (7)
10 Stony lot of spectators (6)
11 About to return a sum to Uncle (5)
12 Exert *medium* stress? (5)
13 A heady bunch (7)
15 Sort of May Day broadcast? (5)
17 Sign seen in Rome, normally (4)
18 Quarter ticket! (6)
19 Clean, roughly speaking (5)
20 An *opening* in *transport* for everyone (6)
22 Bob's short garment (4)
24 His pupils wouldn't miss him! (8)
25 Support taking the rest of the rail? (7)
26 A friendly shoulder to cry on, possibly (5)
27 Not one who goes up to bed (6)
28 Escapes organised by informers (5)
29 Chose to be positive (7)
30 Burnt or fried, maybe (5)
31 Fading, dingy, broken-down (5)

DOWN
2 Home of the brave (6)
3 Jo's boy? (6)
4 She's before time (3)
5 Skaters from Paris? (5)
8 Villain of unrefined mien we hear (7)
7 Minerals of which reserves are zero? (4)
8 He changed course and was shipwrecked (8)
10 An area to eye? (5)
13 Weapons handily pinned together (5)
14 At no time misspelt by Verne (5)
15 There's nothing to spill out of this vessel (5)
16 Has it handlebar horns? (5)
18 Beefy aggressor (5)
19 Marked cards circulating round again (7)
21 Most diminutive town in Italy (6)
22 The answer to a medical problem? (6)
23 Encourage to make advances (6)
25 Possibly slain with a shell (5)
26 Grant some invoked expenses (4)
28 What you're bound to be, if you follow (3)

EASY PUZZLE

ACROSS
1 Rugby huddle (5)
6 Dot (5)
9 Sunshade (7)
10 Free-wheel (5)
11 Corridor (5)
12 Animal cry (5)
13 Those owing (7)
15 Headed (3)
17 Eye part (4)
18 Withdraw (6)
19 Fed-up (5)
20 Pressed (6)
22 Dropped (4)
24 Thrash (3)
25 Entertainer (7)
26 Toilet appliance (5)
27 Very angry (5)
28 Tree (5)
29 Non-combatant (7)
30 Actions (5)
31 Cow-sheds (5)

DOWN
2 Plant (6)
3 Spills (9)
4 Floor-covering (3)
5 Manhandles (5)
6 Comforted (7)
7 Conspire (4)
9 Australian "mate" (6)
12 Fonder (5)
13 Finger (5)
14 Animal (5)
15 Ship (5)
16 Traded (5)
16 Send (5)
19 In addition (7)
21 Gorge (9)
22 Voluntarily (6)
23 Find (6)
25 Trivial (5)
26 Tie tightly (4)
28 Taxi (3)

Yesterday's Cryptic Solution
ACROSS.—3, Slips. 8, Mates. 10, Local. 11, Gem. 12, Off-Al. 13, Seaport. 15, Cedar. 18, Lug. 19, Sedate. 21, Details. 23, Emus. 23, RU-MP. 24, Di-Agra-m. 28, C-ostic. 29, Get. 31, Eases. 32, Sextant. 34, Stead. 35, Lie. 36, Bette. 37, Meter. 38, Sling.
DOWN.—1, Lag-ER. 2, Temp-Les. 4, Left. 5, Places. 6, Sol-E-d. 7, Sad-at. 9, Tea. 12, O-rganic. 14, Ont. 16, Da-TU-m. 17, Re-a-p's. 19, Slegged. 20, Pence. 21, Du-MPs. 23, Rattler. 24, Dietel. 25, Rex. 27, Oases. 28, Tests. 30, Knees. 32, S-awn. 33, Alt.

Yesterday's Easy Solution
ACROSS.—3, Swipe. 8, Coped. 10, Llama. 11, Got. 12, Wooed. 13, Numeral. 15, Nerrr. 16, Oak. 19, Stride. 21, Urgency. 22, Pass. 23, Awed. 24, Burrows. 26, Travel. 29, Van. 31, Solar. 32, Serious. 34, Locks. 35, Nut. 36, Fleet. 37, Agree. 38, Teens.
DOWN.—1, Vogue. 2, Meteors. 4, Wool. 5, Plenty. 6, Elder. 7, Embed. 9, Pom. 12, Wakeful. 14, Rag. 16, Views. 17, Ready. 19, Scarves. 20, Spots. 21, Usual. 23, Awnings. 24, Berate. 25, Oar. 27, Rolls. 28, Valet. 30, Muted. 32, Skin. 33, Our.

SOLUTIONS TO TODAY'S PUZZLE ON SUNDAY

OPINION

Washington and the Palestinian refugees — 1949

The Arab states began to exploit the "refugee problem" for political purposes as early as January 1949. This is clearly evident in the recently released American foreign policy documents for that year, writes SRAYA SHAPIRO in a further examination of "United States Foreign Relations in 1949."

THERE WAS NOT a single Palestinian refugee before November 30, 1947, when the Arabs launched their post-partition resolution attack on the Jews of Palestine. But a year later, every Arab statesman was assuring the United States that the refugees were "the core of the Palestine dispute".

Their humanitarian feelings aroused, the Americans offered practical compromises, even the *funds* to implement them. The Arabs were not interested in a solution. But they managed to put on Israel the onus of the stalemate. As early as January, 1949, the Arabs mounted a campaign to stress the urgency of the refugee problem. "United States Foreign Relations in 1949," which contains hitherto secret cabled reports *to the State Department*, gives details of that campaign. "Cairo advised that the support given to roughly 3,000 refugees was a sizable drain on the Egyptian treasury." Were the 250,000 refugees in the Egyptian-controlled Gaza to be "driven into" Egypt, the result would be "almost catastrophic for Egypt *financially*." The refugees, the American observers noted, were kept isolated in the desert on the far side of the Suez Canal where a strict guard was maintained over their camp. The Egyptian government **"predicates its whole approach on forcing the refugee problem on the Jews and the United Nations to greatest degree possible."**

AMMAN USED an identical argument. The continued presence in Transjordan of 89,000 refugees, and *of 302,000 in "Arab Palestine" would* adversely affect both areas "in serious way through constant drain on almost inexistent resources." Money, jobs and other opportunities were "scarce," so Transjordan could assimilate only a very small number of refugees, Amman maintained.

Beirut, acknowledging the precence of 90,000 Arab refugees in Lebanon, said they would be "unacceptable" and an "unbearable burden." Lebanon was also worried by the political aspect of the absorption of a large number of Moslems, which threatened to upset the sensitive religious balance in that country.

The 80,000 — 100,000 refugees in Syria were reported as being in a state of "utter demoralization and impoverishment." The economic burden they presented fell "primarily on communities rather than on Government which, as early as August, 1948, practically abandoned its relief expenditures as unsupportable budgetary drain."

Only 5,000 refugees reached Iraq, yet Baghdad, too, spoke of severe economic depression and the absence of any labour demand, making it "impossible to absorb any additional refugees now."

According to a memorandum prepared by the State Department in March 1949, the refugees formed an

Eliahu Epstein (Elath)

addition of about 10 per cent to the population of Lebanon; 3.5 to 4 per cent in Syria; 21 per cent in Transjordan; 0.1 per cent in Iraq; and 0.05 per cent in Egypt. The bulk of the refugees, however, stayed on the *West Bank: 230,000 in areas* controlled by Egyptian and Iraqi troops and 225,000 under Transjordan occupation. The survey revealed that "the great bulk of the refugees wished to return to their homes and clung to the illusion it would be possible to do so."

Washington accepted the Arab stand uncritically. Mark F. Ethridge, when he assumed the function of *U.S. representative* on the Palestine Conciliation Commission, in January 1949, was briefed that the "500,000 refugees from Palestine" have placed a heavy burden on the Arab states, except Saudi Arabia and Yemen, and that "an adequate settlement of this potentially dangerous and electric situation is essential."

WHEN ELIAHU EPSTEIN (Elath), the representative of the Provisional Government of Israel in Washington, was introduced to Ethridge, the refugees were naturally discussed. Epstein, the precis of the conversation says, "implied" that Israel would welcome back Christians, but not "Mohammedans." Israel would contribute "something" for the rehabilitation of the refugees, acting on humanitarian grounds but the problem was too big for any single small government to handle. Anyhow, Epstein added, "many of the Arab villages had been destroyed and there were no homes for the refugees to return to." Ethridge, the precis writer noted, "did not seem to have acquired a very good impression of the Israeli case."

The Israelis, on the whole, took a defensive stand. Foreign Minister Moshe Shertok (Sharett) told the PPC that the "refugee problem can only be settled as part of peace settlement." But even after peace, no significant return of refugees was possible. Had they stayed in their homes, the Government would have taken a *different course*.

"But, since they fled voluntarily and at British instigation," Shertok argued, "PGI policy has been based on *status quo*. Exodus was primarily caused by aggression of Arab states. Return now would undermine security of Israel and would impose impossible economic burden on Israeli economy. Arab refugees essentially unassimilable in Jewish Israel." He suggested that a radical solution could be the integration of the refugees in Arab lands, especially in such underpopulated states as Iraq, Syria and Transjordan.

Dean Acheson

ETHRIDGE'S COMMENT was devastating. Shertok's statement "offended commission." Shertok also "astonished me, in view imperative necessity for friendly relations between Israel and Arab states, and importance of early establishment of economic connections with Arab hinterland...It might be wise in long run to resettle greater portion Arab refugees in neighbouring Arab states; nevertheless, it appears contrary to Israel's best interests at outset to take inhuman position."

After a tour of Arab capitals, Ethridge's hostility mounted. He told Shertok that the "commission had found general desire for peace at Arab capitals, but that the Arabs sincerely apprehensive of Israeli intentions. If Israel could find some way of indicating concern and demonstrate magnanimity, Arab fears might be allayed and new spirit might prevail which would permit progress."

Shertok, Ethridge thought, was "impressed" by the argument that the Arabs genuinely wanted peace. But Ben-Gurion, whom the commission met two days later, replied by stressing Israel's need for military security.

"All three commissioners commented Israel could not enjoy security on basis of military strength. Peace and cooperation with neighbours were essential elements. UN alone has potentiality of collective military force," Ethridge said. Ben Gurion believed "security would rest on steady increase...through immigration, second element would be peace and cooperation with Arabs...If Arabs give up objective of throwing Jews into sea, peace will be easy."

IRRITATED, Ethridge recommended the application of pressure when be reported to the State Department on his mission. Only America could exercise pressure, he suggested. The signing of the Egyptian-Israeli Armistice Agreement in Rhodes was due not to Ralph Bunche's skill and patience, but to the tone of the Department's representation. Now, Ethridge urged, was the time for the Department to apply the same technique in the matter of the refugees. The Arab leaders whom the Commission had met were in "almost complete concert of approach...with almost open request for imposed peace, for guarantees accompanying it and for beginning of *solution of refugee problem as sine qua non* of discussion on other questions."

While Ethridge obviously did not understand a word of what was at stake, the American Ambassador to Cairo, Stanton Griffis, was closer to reality.

The Arabs, Griffis cabled to Secretary of State Dean Acheson, "are bored, confused and without confidence in mediators, commissions and UN orders. They are interested in exactly one thing: What are the interests and desires of U.S. and UK, and will U.S. and UK make such pronunciations in conjunction with UN as will give them face-saving device of stating that partition of Palestine was forced upon

Moshe Shertok (Sharett)

them by higher powers."

Ethridge, *however*, handled his conciliation assignment with a businessman's logic — and brutality. Having secured the assurance of the Arab leaders that everything would be fine after the refugees returned home, he proceeded with mollifying the Jewish positions. Already, he cabled Washington, "moves U.S. made to indicate to Israeli Government that it wants peace here have been effective. Shertok's attitude in his latest meeting with commission and Ben Gurion's mild approach altogether different from first meeting when Shertok h telligence of commission v tion of General A speeches...I take as part process of cooling off...as stiffened American attitu commission's reaction to rantings in first meeting sion has shown no dispos terrorized by strong talk. MARK ETHRIDGE did harm. He wanted to be pa *his suggestion, the State D* initiated the creation of a agency to rehabilitate refugees. Plans were pr how to provide gainful e to those refugees who w able to return. It was sidered opinion" of the D as stated on March "measures for the solu Arab refugee problem m advanced prior to the ter the United Nations relief August 31, 1949, if a politi the Near East is to be a view of the expected peaceful conditions in P the near future." Wash sisted, Israel must be co the necessity to initiate repatriation of refug presence of 700,000 des refugees" made the Ara highly vulnerable area fo ploitation."

James McDonald, representative in Tel Avi *State Department* to exer tant and concerted press Israel and the Arab state politics in their thinking ning about the refugees account of humanita siderations" alone. But was turning a blind eye The Arab leaders n refugees only as a po Retaining them in car political boon.

The refugees were a e the cause of the illness leaders, *however, used th* admirably well to disgu problem, namely, their nihilate Israel in an struggle for supremacy. the good-intentioned tech were taken in.

Precisely as they are day by the modern ver refugees, the "Palestini

A Zionist movement isn't viable without political parties

By YEHUDA GOTTHELF

IS IT TRUE that the Zionist political parties in the Diaspora are outdated and no longer necessary? *The Jerusalem Post*, which devoted its August 29 editorial to the support of Arye Dulzin's candidacy for the chairmanship of the World Zionist Organization Jewish Agency, sees him as the ideal person to accelerate the process of abolishing the superfluous Zionist parties in the Diaspora: "There is a growing number of organizational Zionists — especially abroad — who feel that the established system of party politics that governs the Zionist movement is archaic and artificial...The Zionist Congress...is certainly not the arena in which Israeli political parties should fight out their political battles today...It is inevitable therefore that this party political structure in the World Zionist Organization/Jewish Agency will wither with time. In the meantime everything should be done to encourage the process....in today's world, Jewish communities abroad look for inspiration and leadership, whether in aliya or other subjects, not to the WZO/Jewish Agency but to the leaders of the State."

I will not argue here the choice of candidate. But the question of the Zionist party system — whether it should be abolished or not — requires examination.

IT IS true that Zionist party politics in the Diaspora is going through a critical period and that its record has been disappointing. Nevertheless, we ought to encourage and strengthen these parties because, if they did not exist, we would have had to invent them.

The reasons for the decline of the Zionist parties are clear enough. Prior to the establishment of the State, they were the wind in the sails of Zionism, aliya and the fulfilment of the Zionist dream in general — particularly in Europe. The "catastrophe aliya" resulting from the Holocaust and the establishment of the State left party politics on the sidelines."

It was also believed that after the establishment of the State, Israel itself would provide all the answers. David Ben-Gurion was justifiably angry with the complacent Jewish leaders in the Diaspora who belittled the most important element in the fulfilment of the Zionist dream — aliya. But he went overboard in his total rejection of the WZO, which he viewed as a sort of scaffolding that should have been removed once the building was put up.

As the years passed, those who were sent from Israel to raise money and political support abroad became more numerous, but they did not devote themselves to strengthening the Zionist parties or developing a pioneering movement, as did those who first worked among the Jewish communities in Europe. Jews in the affluent countries of the West were proud of the State of Israel, but considered their obligations fulfilled when they donated to the UJA.

SINCE THERE is no need to fear or anticipate mass immigration in the near future, the task of the parties is once again to deepen Zionist consciousness among Diaspora Jews.

The weakening of the Zionist parties came about in the 1950's and 60's as one manifestation of the alleged "death of ideology." This slogan found many adherents in the United States, which always had a tendency towards pragmatism, and also in Europe, which had been burnt time and again by the fires of fanaticism.

However, there are signs now of a return to ideology in the West. This phenomenon is particularly noticeable among students, whose relative numbers are increasing. Their wildness has ceased and they are searching for significance and meaning in life. In the Zionist camp, however, the outdated anti-ideological moods continues.

This is rather ironic because Zionist ideology has been realized to a much greater degree than the liberation and statehood ideas of other nations in modern times. It is not an intellectual pursuit to be carried out in one's spare time, but a vital need, the only way to redeem Jews from persecution.

But how can the Jews of the Diaspora admire a Zionism that is made up solely of appeals and dinners for donors, philanthropists and plutocrats? Can the organization of such activities, however efficient, bring about aliya — even selective, pioneering aliya in keeping with the new reality?

Through political parties and youth movements of various types — religious, liberal, socialist, and so on — Zionism was able to reach a wide range of people and provide them with a common denominator. Today, faced with nihilists, the New Left, the New Right, etc., Zionist propaganda must be geared to the different ideologies. It is important to draw non-party people to our ranks, but without political parties these people will wander like sheep without a shepherd. The Zionist parties have not finished their work and it will not be finished until the majority of the Jewish people have been ingathered in Israel.

THERE ARE also those who not only denounce the political parties but reject the Zionist organization altogether. Before the establishment of the State, they say, there was a gulf separating Zionists and non-Zionists. Now the non-Zionists are proud of Israel and contribute just as much as the Zionists towards the needs of the State, which belongs to all the Jews. Zionists are not making aliya in greater numbers than other Jews. We must abolish the Zionist *organization* and put our trust in the Zionist *movement*.

Ever since the Jews were exiled from their land they have yearned for Zion. But even the greatest ideal needs to be backed by an organization. The Zionist ideal was liable to be wasted without the organization that created the movement, spurred aliya and aided absorption and settlement.

Political parties all over the world set themselves up to compete for political power. The Zionist parties in the Diaspora have an organizational and ideological function. They are designed to stop the nation from slipping into complacency or harbouring illusions about the future of Jewish life in the Diaspora, *and to cultivate a yearning for self-emancipation.*

ONCE there were those who asked, "What good is it to have political parties *in Israel* which continue started political debates abroad?" Now they are saying, "What is the good of having Zionist parties *abroad* that are nothing more than a reflection of the political alignment in Israel?" Contradictory views, but both func wrong.

One cannot ignore the between social and currents in Israel and th but it is natural for a co exist between a tre Diaspora and its extensi We should strive for as as possible, but an exce out the camp and adve the fulfilment of the Zio

During the 29 years tha governed by a popula headed by the Labour P were, Jews in the Dia derived their Zionist inspi ly from the Israeli polit they identified with. The true today. It is very do the Jews of the Diaspora and the younger genera ticular, the right-wing Li ment will serve as a e spiration, a magnet fo aliya.

At the 29th Zionist Con stated that the Zionist ought to be granted the r *advice on the formulati* internal and external time has come to carry r sion. If world Jewry is ca aid the country in time should by right be grante tunity to voice opinions a vice in order to head off conflict.

The author is former ed of "Davar," the Histadr

Open Auction of Coins and Medallions

1. *The American system of open auctions ensures fair trading, giving the buyer the opportunity of acquiring coins and medallions at prices lower than market prices (no commission payable).*
2. The auction will be conducted between October 23 and November 11, 1977.
3. The public is invited to view the items offered for sale. They are being exhibited at the offices of the Central Company for the Distribution of Coins and Medals 77 Ltd., 6 Rehov Mendele, Tel Aviv. The offices are open 9 a.m.—1 p.m. and 4—7 p.m.
4. A list of the coins and medallions offered and the opening prices are available in the *viewing hall, or by post.*
5. Anyone who wishes to submit a bid for one or more items should do so in writing, attaching his personal cheque or a postal order for 10% of the opening price. Bids must be equal to or greater than the opening price.
6. The bid should be sent by post or delivered by hand in a sealed envelope. Precise details should be given of the item(s) bid for and the amount(s) bid. Bid forms are available at our offices, or through the post.

Absolute Secrecy is Guaranteed

7. Bids will be accepted at the offices of the Central Company for the Distribution of Coins and Medals until November 11, 1977. Bids arriving after this date will be returned to the senders.
8. On November 14, 1977, the envelopes will be opened and the items sold to the highest bidder.
9. If two or more equal bids are received for any item, it will be sold to the person whose bid arrives first.
10. Notification will be given to successful bidders by phone or by post by November 17, 1977.
11. *The cheques of unsuccessful bidders will be returned to them.*

Items in the auction include all kinds of gold coins and medallions, the Chagall (Harp) Gold Medallion, rare Mandate period bank notes, rare coins, and imperfects.

The coins and medallions are offered at prices 10-30% lower than market prices.

Visit our showrooms, or send the coupon.

The Central Company for the Distribution of Coins and Medals 77 Ltd.
6 Rehov Mendele
Tel Aviv

Name _____ Address _____

Please send me a list of the coins and medallions offered in your auction, the opening prices, and bid forms. This involves me in no obligation.

The Central Company for the Distribution of Coins and Medals 77 Ltd., 6 Rehov Mendele, Tel Aviv, Tel. 232620.

Israel Broadcasting Authority

This week's

Chamber Concert

at the Jerusalem Khan

Sunday, October 23, 8.30 p.m.

Uri Shoham, *flute*
David Chen, *violin*
Hanoch Gruenfeld, *piano*

Studio 11 Opens:

International Women Show/Avant garde Photo — Documentations/Women and Nature
(Carolee Schneemann, Mary Beth Edelson, Agnes Denes, Mierle Laderman Ukeles, Miriam Sharon, Helene Valentin and others).

Sat., 7-10 p.m.; Mon.-Thur., 5-8 p.m.
11 Sd. Shaul Hamelech, Tel Aviv
(By appointment, Tel. 263177).

DOGMOR

Selected dog food with added soluble meat gravy

Home delivery:
Tel. 03-296631/2/3, 757851; 901098.

Mr. Begin, please note!
The matchless little gift book that speaks volumes for Israel
Why I Love Israel
by Israel's schoolchildren
Now available everywhere!!
BRONFMAN AGENCY
Sole Distributor

Visit our display booth at the Jerusalem Hilton

World Book Encyclopedia

The finest school only supplements what the home can provide

World Book—designed to appeal to and encourage every member of the family. The editors rigorously adhere to a clear, uncomplicated writing style and a vocabulary adjusted to the level of the most likely reader. Technical or difficult words are not avoided but are defined where they first appear.

Childcraft—guides parents in the fulfilment of their role, explores the world in ways children understand, presents a wealth of stories and poems, introduces nature and science, tells how people live, work and play, involves children in doing things.

Money-back guarantee of satisfaction
15-day free trial period

FREE DELIVERY

To: WORLD BOOK — CHILDCRAFT
Distributors of Israel Ltd.
P.O.B. 4364, Jerusalem,
Tel. 02-65605
Sole Israel Sales Agency
Please send me
☐ Information about 1977 WORLD BOOK (22 vol.) ☐ Childcraft (15 vol.)
☐ Yearbook ☐ Payment plans
☐ Trade-in details

Name _____
Address _____
Tel. _____

Straight Facts

What is insurance all about anyway? Just one thing, a shielding your assets from unexpected losses.

In order to obtain this protection and peace of mind willing to pay insurance premiums as well as take a sures necessary to protect your property. The Goshen I experts thoroughly understand the fact that higher p premiums do not necessarily mean *maximum protectio* specialized in private motor car, household insurance a business insurance for more than 12 years and our expe come up with several advanced solutions for increas insurance cover as well as cutting down premiums subst

The insurance companies for whom we issue our poli quite aware of the fact that any policy written by pertains to a "Good Insurance Risk." Our underwrit offer you the lowest rates available because they know say "No" to bad insurance risks.

If you consider yourself a good insurance risk or yo like to find out how to protect your property to mak Good Insurance Risk" — then it pays to deal with the at Goshen.

Why not phone today?

Goshen Insurance Agency Ltd. tel: 03
all mail enquiries: P.O.B. 33, Kiri
main office - opposite Bar Ilan university

Give us a name

and you'll get an imported pedigreed do as a gift!

Prestigious Jerusalem Shop
on 6 Rehov Shamai
for the
Import of Dogs and Cats
needs original name suited to the type of busin

The person who suggests the best name will receive a original gift.

An imported pedigreed dog with papers worth over IL1

Meanwhile, we are continuing to sell imported cats and d pedigree papers at our unique store at 6 Rehov Shamai, Je

During the campaign anyone purchasing a dog will rec veterinary attention for it including inoculations and a examination.

Name suggestions should be sent to P.O.B. 2086, Jerusal the end of October 1977.

Additional details regarding purchase of dogs and coordin visits are available by calling Tel. 02-819094 or 816381 evening.

1949

AVIV STOCKS

arket consolidates

AVIV. — The equity market the week marking time, as it ed to be undergoing a con- on phase.

oalim shares stole the ht as in a surprise develop- both the ordinary registered earsr shares each ware d for a five-point loss. The came about as a turnover of han IL5m. was taking place. w 18 per cent capital notes sellers only" and were fixed at 180.

Leumi, at 394, traded un- d. The Discount Bank group res, after two sessions of aking, stabilized and traded ged. Mizrahi was two points t 288, but Union Bank gained 716.

gage banks were virtually un- d. Tefahot bearer were the on as they fell by 5.7 per cent

ance shares continued to in- with Tsur leading the way. ares rose by 6.8 per cent to 1,- ryeh gained two to 785 hut h lost three to 607.

service industry shares were ged. Land development and tate shares also were trading ged.

major mover was Pri-Or as a result of a "buyers only" situation was fixed at 1,006. Mehadrin gained 25 to 985.

Industrials were mixed. Argaman (B) was down 8.8 per cent to 520 while the Electra IL5 shares were being rudely dumped for a 10 per cent loss to 455. The latter were traded ex-rights. The Electra options suffered a similar fate as they fell by 10 per cent to 330. Phosphates were nine higher at 450 and Dead Sea Works at 596 was a seven-point winner. Polgat climbed nine to 499 while Shemen was gaining 15 to 380.

Among investment companies Paz was 10 higher at 570. Bank Leumi, Discount and Hapoalim were unchanged.

The Natad investment dollar was steady at IL11.49.

Optional Loans which gained up to one per cent, were the only ones to show any appreciable change among index-linked bonds.

Most Active Issues

Hapoalim (R) 415-5	IL4,019,000
Hapoalim (R) 415-5	IL1,535,000
I.D.B. 396n.c.	IL564,000
Shares Traded:	IL69.3m.
Convertibles:	IL6.8m.
Index-linked:	IL28.7m.
Natad:	IL11.49n.c.
Demand:	$22,000
Turnover:	$458,000

		20.10.77	19.10.77
R-LINKED TURES			
l Sea	b	1685	1685
l Sea Junior	r	540.5	540.5
tric Corp. B.	r	390	390
ASE IN 23			
		126.8	126.5
LINKED al and interest)			
1966 (1)	b	835	831
1967 (2)	b	805	800
(41)	b	390	397
(41)	b	296	299
6.5% (66)	b	428.9	428.e
5.5% (91)	b	339.4	339.4
ALS			
	b	470	470
	b	372.5	371.5
(3001)	b	284.5	284.5
TITLES			
		295	295
rahi (2)	r	335	335
il (8)	b	297	297
k		302.5	302.5
, Inv. (72)	b	315	305
FINANCIAL TIONS			
yashvut	r	355	355
ef.	r	790	790
nkholding	r	396	396
"	r	716	715
"A"	r	842	842
Israhi	b	286	288
	b	418	428
"	r	394	394
tgage	b	667	667
ortgage	b	466	466
Mortg.	b	452	453
% pref.	b	655	660
	b	621	650
iv. 6% pref.	r	270	279
	r	735	733
Insurance	b	607	610
		[illegible]	910
STATE, EVELOPMENT BUS			
rael IL10	r	300	308.5
Dev.	r	1370	1370
		380	380

Solel Boneh-10% pref.		690	690
Property & Building		422	422
Isras		520	525
Mahadrin		985	960
I.C.P. Citrus	r	740	740
Neot Aviv	r	535	535
Pri Or Ltd.	b	1006	938
Rassco - 5% pref.	r	319.5	318
Rassco	r	295	295
INDUSTRIAL			
Alliance - B	r	1280	1300
Elco - 2.5	b	481	500
Electra - 5	r	455	539
Argaman - 8%	b	560	551
Ata - C	r	215	215
Dubek	b	860	860
Elec. Wire & Cable	b	254	246
Teva	r	990	990
Chem. & Phosphates	r	450	441
Lewin Epstein		268.5	268.5
Moller Textile		414	422
Paper Mills	r	419	418
Assis "B"	r	273	270
Nechustan 8% pref.	b	1255	1255
Elite	r	436.5	436.5
Shemen - 8% pref.	b	380	365
Frutarom	r	186	182
Frutarom New	r	173.5	175
Elron IL2	r	970	1010
INVESTMENT COMPANIES			
Elgar		401	401
Ellern	b	725	725
Israel Central Trade	r	951	940
Hapoalim	b	462	452
Paz	b	570	560
Wolfson - IL10	b	267	268.5
Ampa	r	299	295
Discount	h	483.5	483.5
United Mizrahi	b	420	420
Bank Leumi		504	504
Piryon	r	360	871
Export Bank		242	260.5
Clal	r	411	422
Clal Industries	r	356.5	377.5
FUEL, OIL AND UTILITIES			
Naphta OTC	r	1690	1690
Lapidoth OTC	r	2150	2150
Jordan Exploration	r	1668	1668
Jordan Warrants		3045	3010
Paleh Energy		602.5	602.5
Israel Electric Corp.		604.5	604.5

Reported by the UNION BANK Of Israel Ltd.

b-bearer; r-registered
B-buyers only; S-sellers only

STREET Hour before closing, October 20, 1977

	21¾	Fair Cam	23¾	Mobil	60
	8⅝	Ford	44⅞	Monsanto	53½
T	59⅝	Gen Dynam	45¼	NCR	39⅞
	51⅝	Gen Foods	30½	Occ Pet	23¾
	14½	Gen Motors	70	Pan Am	4⅝
	45¼	Gen Tel	31½	Phil Pet	29
	18¼	Gen Tire	22¾	Polaroid	26
	19⅞	Gillette	25⅝	RCA corp.	26
	26	Grace	26½	Royal Dutch	56¼
	—	Gulf West	11½	Sears Roe	28½
	66¼	Gulf Oil	27¼	Singer	19
	46⅞	Honywell	43⅝	Sony	8¾
	42¾	IBM	258¼	Sperry Rand	30
	29	Int Paper	39⅝	Teledyne	54⅛
	15½	Int. T & T	30½	Texaco	27⅝
	57¾	John John	71	Texas Ins	76⅝
	23¼	LTV	6¾	TWA	6⅞
	33¼	Litton	11¼	Twent Cent	28⅝
	14	Lockheed	14⅞	U.S. Steel	29⅝
	37⅝	Macy	36⅝	West Union	15⅝
	109¼	Mcdon-Doug	—	Woolworth	—
	55⅝	Merr Lynch	16½	Xerox	49⅝
	48¾	Minn MM	48	Zenith	—

d through the courtesy of the Foreign Securities Department of Bank Hapoalim B.M. Tel Aviv. Tel. 291420.

y by big-name industrials

RK (AP). — Some big- istrial stocks rallied in a k market session yester-

Jones average of 30 in- off more than 8 points on to a new two-year low, arly 3 points half an hour close. Losers, however, 1 a 4 to 3 lead over gainers d tally of New York Stock listed issues. Trading was

noted that the market lide on Wednesday when ice Department reported S. gross national product ly a 3.8 per cent annual rate, after adjustment for inflation, in the third quarter. But prices levelled off by mid-day yesterday as traders awaited the weekly report from the Federal Reserve on the U.S. money supply.

BANK ISRAEL BANK LTD

IGN CURRENCY 20.10.77
l Exchange Rates

10.3942	10.4254
18.3865	18.4734
4.5571	4.5822
2.1361	2.1468
4.2560	4.2773
4.5929	4.6159
9.3713	9.4182
$ 11.6298	11.6879
11.9413	12.0010
.0) 6.3998	6.4318

NK LONDON
ES:

1.7704/07	per £
2.2768/78	per $
2.2640/50	per $
880.90/20	per $
35.425/445	per $
2.2420/35	per $
253.75/95	per $
4.8580/00	per $
6.1240/55	per $
4.7970/80	per $
Kr. 5.5032/42	per $
$158.25/8.75	

RATES:

Mon.	3 Mos.	6 Mos.
740/748	1.7800/809	1.7867/887
701/721	2.2581/601	2.2368/393
520/560	2.2340/880	2.3055/080

Clothes for needy pupils

TEL AVIV. — Thousands of needy children will receive school clothes at reduced prices from the funds to be raised next Tuesday during the Tel Aviv-Jaffa parents' Association's annual campaign.

About 4,000 children are helped each year, the exact number depending on how much money is raised.

Children, referred by their school nurse, are able to purchase an entire school outfit including shoes and sweater for less than IL150.

In addition to the high school students who will be collecting money from door to door on Tuesday, donations may be sent to the Association's bank account, No. 6094/95 in the Ahad Ha'am branch of Bank Leumi.

Re-enamelling of baths
ZE'EV
TEL AVIV, Tel. 938862
625110
HAIFA, Tel. 526622
Guaranteed service throughout the country.

U.S. anti-boycott law disappoints

By WOLF BLITZER
Jerusalem Post Correspondent

WASHINGTON. — American-Jewish organizations and several Congressmen involved in the struggle to outlaw U.S. compliance with the Arab boycott against Israel, are disappointed in the proposed regulations on implementing the new U.S. Anti-Boycott Law issued by the Commerce Department.

The Jewish groups, led by the American Jewish Committee, the American Jewish Congress and the Anti-Defamation League of B'nai B'rith, are now involved in an effort to convince the Commerce Department to strengthen those proposed guidelines before the final regulations are announced in January.

Rep. Benjamin S. Rosenthal (d-N.Y.), one of the prime movers in the Congress in getting the Anti-Boycott bill approved earlier this year, has scheduled hearings next Tuesday before his Government Operations Subcommittee on Commerce, Consumer and Monetary Affairs, to question the proposed regulations. Deputy Assistant Secretary of Commerce Stanley Marcus has been asked to appear before the subcommittee.

The Jewish organizations and the Congressmen are concerned that the Commerce Department accepted the business community's interpretations on many of the most controversial aspects of the new Anti-Boycott Law, thereby leaving potential loopholes for compliance with boycott demands.

The Anti-Boycott advocates had hoped that the regulations would strictly enforce the new legislation.

Some Jewish activists and Anti-Boycott proponents in the Congress now regret that these loopholes were not removed during the legislative process in Congress. But a decision was made by the Jewish organizations then to work out a compromise bill with the Business Roundtable, which represents the mainstream of the American business community.

The Jewish groups had hoped that such a compromise measure, supported by the Carter Administration, would avoid unnecessarily antagonizing the business leadership against Israel.

At the time, the Jewish leadership promised that they would try to use their influence in seeing to it that the Commerce Department strictly enforce the law. However, the Business Roundtable was actively involved in trying to do the opposite. And the proposed regulations announced late last month represent a clear tilt in favour of the business community.

Under U.S. law, the Jewish organizations and others can comment on the proposed regulations before November 20 by submitting complaints to Commerce Secretary Juanita M. Kreps. The three Jewish organizations working to reverse the proposed regulations have already complained to her about a visit to Saudi Arabia and other Arab countries earlier this month by a team of Commerce and State Department officials to explain these proposed guidelines.

The leaders of the three organizations wrote to Kreps warning that to have the proposed regulations presented to other governments before the Jewish community had had a chance to exercise its right of reply would be to prejudice that right.

The Jewish spokesmen pointed out that the "proposed" regulations are not "final or official" and any indication to the contrary is improper. "Our objections will in no way be satisfied by an undertaking that the officials will explain that the regulations are not yet final," they wrote. "Our deep concern is that officials who explain our Government's position to foreign officials may resist modification of the proposed regulations, no matter how valid or otherwise acceptable the suggested amendments may be.

"Furthermore, should the regulations be modified as a result of comments received by the Department, it may well lead to international misunderstandings which could not subsequently be rectified."

Despite these warnings, the combined Commerce/State Department mission went to the Middle East to brief the Arab governments. Marcus, the Commerce Department official who headed the mission, also visited Israel.

The two most controversial aspects of the Anti-Boycott Law involve the questions of "unilateral selection" and "local law" compliance. On both these issues, the Jewish groups feel that the proposed guidelines are seriously deficient.

The "unilateral selection" provision allows a foreign buyer to designate a specific supplier to be the source of "identifiable" parts or components of goods under "normal business practice." For example, in the case of an order for tractors or automobiles, it would be "normal business practice" to specify the kind of tires they should have. However, it would not be customary or reasonable business practice to designate the supplier of each component such as the transmission or the window glass.

The proposed regulations, however, go beyond this limitation to the point where the U.S. seller can even provide the Arab customer with a list of available components or parts from which to choose. Blacklisted and non-blacklisted companies, presumably, would appear on the list and the Arab customer would, of course, select the non-blacklisted firm. The Jewish groups do not believe that this can be considered "normal business practice" and maintain that it opens the door to unwarranted opportunities for evasion.

Regarding local law compliance, the Jewish groups argue that the proposed regulations are too vague. This provision in the law allows a foreign branch of a U.S. company or a U.S. citizen residing in a foreign country to comply with that nation's local import laws. The Jewish groups had hoped that this would be interpreted to mean that such an exception would be available only when the Secretary of Commerce finds that the "U.S. person's inability to comply with the local import laws with respect to the import of certain goods for his own use, would seriously affect economic or other relations between the U.S. and the boycotting country in a manner adverse to the national interest."

The exception is not to serve individual business interests, the Jewish groups said, it is to serve the national interests.

The Jewish groups feel that the proposed regulations did not come to grips with this limitation, leaving the principle needlessly vague. And U.S. firms might now be tempted to try to skirt the law's intent.

Many of the most outrageous aspects of U.S. cooperation with the Arab boycott, of course, have been removed with passage of the new law. The proposed regulations will fully implement these aspects. But loopholes and ambiguities in the law remain — at least temporarily.

Dollar recovers but anxiety continues

LONDON, (Reuter) — The U.S. dollar began a vigorous recovery yesterday after a reassuring remark from U.S. Treasury Secretary Michael Blumenthal, but doubts and anxiety over America's economic policy appeared to return later.

In Zurich the dollar shot up to 2.1850 Swiss francs from last night's 2.2508, but it slipped back later to 2.1625 Swiss francs.

In London it rose to 2.2814 marks from an early 2.1700. Sterling eased against the dollar to 1.7677 from 1.7709, although it remained steady against other currencies.

But trading in London yesterday afternoon became thin and nervous and dealers reported that many operators were reluctant to leave the Swiss franc, a traditional "haven" currency in times of uncertainty.

The dollar's recovery began in New York Wednesday night, continuing in Tokyo and Europe yesterday following Blumenthal's statement that a strong and stable dollar was essential and that the U.S. trade deficit did not require a depreciation of the dollar.

During the dollar's recent weakness, dealers have feared that the Carter Administration might allow it to fall even further in order to ease Americans big trade deficit with the rest of the world. The weaker dollar has meant that U.S. exports have been cheaper for other countries to buy.

After the early recovery yesterday, several London dealers said they did not consider that the fundamental downward trend of the currency had changed.

In Zurich, dealers said that recent remarks by U.S. officials had been inconsistent, and the market required evidence of clear cooperation between the U.S. and other central banks in support of the dollar.

Concern was also noted over the announcement Wednesday that there was a sharp drop in economic growth in the U.S. for the third quarter of this year. Growth in goods and services production was 3.3 per cent, compared with 6.2 per cent for the second and 7.5 per cent for the first quarters.

If we iron their shirts, shine their shoes —

We can attract 2m. tourists

By MACABEE DEAN
Jerusalem Post Reporter

TEL AVIV. — Within five years we can play host to two million tourists a year — "if we learn how to iron the visitors' shirts and shine their shoes," Yigael Hurvitz, Minister of Industry, Commerce and Tourism, yesterday told members of the luncheon club of the Israel-American Chamber of Commerce and Tourism.

"As a boy growing up in a moshav, the very idea of taking care of a tourist's personal needs was against our ideology, but today, even the kibbutzim are scrambling for the tourist's dollar and catering to his needs," he said.

The tourism industry was a profitable one. The added value of every dollar earned was 86 per cent — and this was three to three-and-a-half times more than the added value on polishing diamonds, he added.

"But to keep the tourist coming back year after year we have to see that he receives the proper services, and I mean this in the widest possible sense. Catering to his personal needs is one thing, being polite is another, seeing that tourist buses are clean and airconditioned is another," he said.

Hurvitz pointed out, however, that the "tourist dollar," no matter how fast it grew, would still fall far short of solving Israel's financial problems.

The country's foreign debt was ten billion dollars, "and even if we get $2.3b. in aid, we'll soon be needing most of this sum to service our foreign debts," he said.

However, in ten years the country could reach— or almost reach — financial independence by going ahead all-out with a plan which would increase industrial workers from the present 300,000 to 400,000. Output would also have to rise by 4.7 per cent a year, and some five to six billion pounds (at 1975 prices) would have to be invested each year for the next ten years in building the industrial infrastructure.

"Thus, in ten years, our industrial exports should reach $6.3b. a year." But to accomplish this, a relentless fight would have to be fought against "government bureaucratic red tape."

Most of Egypt's imports come from the U.S.

CAIRO, (Reuter) — The U.S. is the leading exporter to Egypt, an Egyptian Trade Ministry study showed yesterday.

The study, released by the official Middle East News Agency showed imports from the U.S. during the first half of this year totalled $184.8m. In the same period last year, imports from the U.S. totalled $128.66m.

The other leading exporters to Egypt were West Germany, Italy, Britain, France, Japan, the Soviet Union, Holland, Yugoslavia and East Germany.

Heading the list of the leading importers of Egyptian goods was the Soviet Union, followed by Italy, East Germany, Czechoslovakia, Britain, France, Japan, West Germany, China and Switzerland, the study said.

Canadians and British to drill for oil here

Jerusalem Post Reporter

Canadian and British firms will participate in oil drilling on land and off our coast here, it was learned yesterday when Energy Minister Yitzhak Moda'i met separately with the Canadian and British ambassadors.

The U.K. ambassador, John Charles M. Mason, said that British oil firms have excess equipment which could be used to help Israel drill for oil in the sea. They are also ready to help with know-how.

Canadian ambassador Edward G. Lee told Moda'i that many Canadian wells had run dry and that operators are now able to divert equipment to Israel.

U.S. Treasury Sec. expected Monday

Jerusalem Post Reporter

The U.S. Secretary of the Treasury, Michael Blumenthal, will arrive here on Monday for a two-day visit. He is expected to discuss with Finance Minister Simha Ehrlich the establishment of a bi-national fund for research and development in agriculture. In March 1976, when the former Secretary of the Treasury William E. Simon visited here, the two countries decided to establish the Bi-National Research and Development Fund for Industry.

Both Mr. Blumenthal and Mr. Ehrlich are chairmen of the U.S.-Israel Joint Committee for Investment and Trade.

In his meetings with Prime Minister Menahem Begin and Foreign Minister Moshe Dayan Blumenthal may discuss American aid to Israel for fiscal 1979. Israel will ask for more than $500m. in military aid, so that the total aid will come to $2.3b.

Since the first meeting, in May 1975, of the Joint Committee for Investment and Trade, there have been changes in U.S.-Israel economic relations. Israel has allowed the U.S. to export 2,700 items duty-free. The two countries also agreed to prevent double taxation. The Pentagon also sent circulars to all its suppliers, advising them to purchase Israel's products.

Sales spurt at Shikun U'Pituah

TEL AVIV. — The Shikun U'Pituah housing company yesterday announced a sharp increase in the sale of flats in the first two weeks of October.

Dan Tichon, director-general of the company, which is a Histadrut affiliate, stated that during this fortnight the firm sold 220 flats — compared to only 60 in the same period last year.

It was stated that this jump in sales, which showed signs of continuing, was concentrated mainly in the Haifa area (88), followed by Galilee (49), with the rest in other parts of the country.

Leumi overseas directors here

By JOSEPH MORGENSTERN
Jerusalem Post Reporter

TEL AVIV. — To mark its 75th anniversary, Bank Leumi has decided to have board meetings of its overseas banking network held here. Currently visiting here are board members from France, England, Switzerland and from the Luxinvest subsidiary.

Lord Mancroft, a prominent board member of Bank Leumi (UK) Ltd., in an interview with The Jerusalem Post pointed out that attracting new business for Bank Leumi in London is hard work. "We are continually faced with determined opposition, but we are making progress," he said.

During his stay he has visited a number of industrial plants and he was most pleased to discover that his "London Tailor's" designs are being produced, in a popular price range, by Polgat here. "I was very impressed with the main offices of Bank Leumi which I found to be very large and the operation to be most complex and sophisticated," he added.

When not attending board meetings, the visitors travel the country, visit industrial plants and make contacts with financial leaders.

Insurance appointment

Mordechai Trotosh has been appointed the new marketing manager of the Zion-Judea Insurance Company. This is a new position created for the purpose of coordinating the company's sales promotion activities.

Trotosh is a Sgan-Aluf (Res.) with a legal background. He was formerly sales department manager of Champion Motors, importers of Volkswagen and Audi.

FOREIGN CURRENCY ACCOUNTS with BANK LEUMI

The first and largest Banking Group in Israel, an International Bank with nearly 10 billion dollars in group assets.

INTERNATIONAL NETWORK OF OFFICES & CORRESPONDENT BANKS

International Banking Services in your Language.
International Financial Know-how & Information.

BANK BY MAIL SYSTEM

Open your International Account in the currency of your choice or our special Multicurrency Account and earn tax-free interest.
Take advantage of our international facilities for Currency Exchange, Transfers, Foreign Stocks & Bonds and Gold.

Bank Leumi בנק לאומי לישראל בע"מ
LE-ISRAEL B.M.
FOREIGN RESIDENT & TOURIST CENTER
33 Lilienblum St., Tel-Aviv, Israel · Tel. 03-51931, Telex: 03-3586, Cable Address: LEUMICENTR

WE ARE OPEN FROM 8 a.m. to 3 p.m. - SUNDAY – THURSDAY
8 a.m. to 12 noon - FRIDAY AND EVE OF HOLIDAYS
OUR HOTEL OFFICES ARE OPEN DURING EVENING HOURS AS WELL.

Mail this coupon for further details to:

Bank Leumi le-Israel B.M.
TOURIST CENTRE
33 Lilienblum St Tel-Aviv
Please send me information on banking with Bank Leumi
Name ... Address ...

ב"ה
AN APARTMENT TO YOUR TASTE
IN AN ATMOSPHERE TO SUIT YOUR WAY OF LIFE

LUXURY APARTMENTS FOR RELIGIOUS RESIDENTS

JERUSALEM
On Rehov Shmaryahu Levin with a spectacular view over the Jerusalem hills — 4 and 5 room apartments with roof space allocated to most of them.

RAMAT GAN
On Rehov Ahermann, in the garden area between Tel Ganim and Ramat-Chen, 3, 4 and 5 room apartments in a 12 story building with Shabbat elevator.

BNEI BRAK
An additional section of modern apartments is being built in Kiryat Herzog: new 4 story houses with 3 and 4 room flats with the highest standards of construction including elevator service.

Unlinked mortgages and loans available for all locations.
Apartments are also available in Kiryat Shmuel (Haifa), Beni Brak, Nahariya and Ramlah.

MISH'HAB – HOUSING CONSTRUCTION and DEVELOPMENT Co. Ltd.
Tel Aviv: 27 Rehov Lilienblum, Tel. 58144; Jerusalem: 1 Rehov Hagidem, Tel. 224181;
Haifa: 3 Rehov Arlosoroff, Tel. 668049

NATURE RESERVES AUTHORITY
We regret the difficulty in reserving places for tours of the

Stalactite Cave

in the Avshalom Reserve

* In order to facilitate reservation of places, please send a postcard to P.O.B. 251, Beit Shemesh.
* Persons interested in reserving places should designate the preferred day of the week (without date), the number of visitors and the hours they would like to visit.
* Clarifications by phone only, Tel. 02-911117.
* Places for weekdays are fully booked until December 31, 1977 and for Shabbat until April 1, 1978.

Beth Ulpana Jerusalem
Bayit Vegan, 36-38 Rehov Harav Frank, Tel. 535307

We are pleased to inform new immigrants and foreign exchange students (seminary graduates) of the opening of a new class:

Hebrew Language for the Advanced Student

together with Jewish Philosophy and Thought, to be taught by educators, well-known in their fields.

The possibility of full dormitory facilities exists for interested applicants.

Registration: At the office of Beth Ulpana, or by phone, Tel. 535307.

Ari Rath
Editor and
Managing Director

THE JERUSALEM POST

Erwin Frenkel
Editor

Founded in 1932 by the late GERSHON AGRON, who was Editor until 1955
Editor 1955-74: the late TEO LURIE Editor 1974-75 LEA BEN DOR.
EDITORIAL OFFICES AND ADMINISTRATION, The Jerusalem Post Building
Romema, Jerusalem. P.O.Box 81 (91000) Telephone: 526161; Telex. 25421.
TEL AVIV: 11 Rehov Carlebach, P.O.Box 20126 (61200) Telephone: 234222
HAIFA: 34 Rehov Herzl, Hadar Hacarmel, P.O.Box 4810 (31040) Telephone: 640794
JERUSALEM BRANCH (adverts, subscription): 8 Rehov Aristobulus Telephone: 223966.
Published daily, except Saturday, in Jerusalem, Israel, by the Palestine Post Ltd
Printed at the Jerusalem Post Press in Jerusalem. Registered at the G.P.O
Copyright of all material reserved, reproduction permitted only by arrangement

FRIDAY, OCTOBER 21, 1977 • VOL. XLVII, No. 14145

Terror and Dr. Waldheim

WHETHER THE 48-hour world wide strike of airline pilots scheduled for next week is the most effective way of jolting the UN General Assembly into taking action, at long last, against the hijacking of civilian aircraft and the taking of crews and passengers as hostages, may perhaps be doubted.

What is certain is that the International Federation of Airline Pilots Associations had ample cause for this protest action. It follows not only the brutal murder of Lufthansa captain Juergen Schumann by a quartet of terrorist hijackers earlier this week, but years of cruel indifference by the United Nations to the persistent threat of air piracy.

It is all the more puzzling, therefore, that UN Secretary General Waldheim should be taking such pains to dissuade the pilots from going ahead with their projected strike. Ought he not to have encouraged them instead?

Extensive research would not be needed to establish that Dr. Waldheim is categorically opposed to hijacking and terrorism. He thinks they are a clear and present danger to the safety of world air communications and to close contacts among nations, and they constitute a denial of human rights as well...but.

But deplorable as such practices may be, they cannot be torn out of their political contexts. To eliminate terrorism, he feels, the roots that feed it must first be eradicated.

That is a rather familiar notion, probably shared by the vast majority of UN member states — those that for the moment are not affected by terrorism, those that hope to escape injury by ignoring it, and those that actively promote it. Because of this, all attempts to get the world organization to concert measures against terrorism have so far come to naught.

Dr. Waldheim is surely familiar with the record. After the assassination of the 11 Israel athletes in Munich in 1972, the General Assembly agreed to set up a 36-nation committee to recommend ways and means of handling international terrorism. This committee's achievements to date, in a matter once sanctimoniously described by the assembly as of "importance to mankind," are precisely zero.

Last year, following Israel's successful rescue action at Entebbe, the assembly passed a 38-nation resolution calling for the drafting of a convention to forbid the taking of hostages. But in return for Libya's consent to drop an amendment limiting application to "innocent hostages," the resolution's chief sponsor, West Germany, was forced to delete all references to the punishment and extradition of kidnappers.

The actual drafting of the convention was to have started at the present session, and expectations have not been running very high. The Mogadishu affair could perhaps shock the General Assembly into deeds — with the dramatic aid of such interest groups as the airline pilots.

The UN's Secretary General, however, apparently finds such pressure tactics distasteful. They tend to play havoc with the orderly process of the organization's mass diplomacy, which currently has different preoccupations and a different timetable.

Plainly Dr. Waldheim is only serving in this as mouthpiece for the majority of delegates; and no secretary general can afford to completely overlook the score-board. But the previous holders of that high office, all of them, did not flinch at one time or another from expressing themselves on issues of high moral principle in disregard of the numbers and strength of the opposition — and of their own chances of re-election for a further term.

There is every indication that Dr. Waldheim will not emulate their example in the matter of international terrorism.

Vorster turns back

THE NEWS from Johannesburg is most distressing to all those who have been hoping to see South Africa progressively shed the ancient burden of racial discrimination, and reach out into a new pattern of liberal accommodation between the white minority and the black majority.

Mr. Vorster's government may well win the overwhelming mandate it is seeking from the white electorate in the forthcoming, hastily-arranged national poll. Indeed it is possible that the crackdown on black newspapers and organizations is meant to demonstrate to voters that the present Nationalist administration is determined, no less than the Afrikaner diehards, to resist what is portrayed as foreign meddling.

The result, however, will be not only to invite increased, and perhaps intolerable, tension at home, but also to court the intensification of pressure from abroad.

Israel's stake in South Africa's peaceful march towards racial harmony is all too apparent. It arises not only from the presence there of a large and important Jewish community, but also from a common need to often confront similar external threats.

Not that Israel's ties with South Africa have necessarily been more extensive than those maintained by many, if not most, other countries: they have only been more assiduously publicized, by Israel's foes and their friends, in an effort to bracket Zionism with apartheid as twin instances of racism.

In fact, apartheid has been the main obstacle to better relations between the two countries. The condemnation of that policy by this country's representatives at international forums was not just lip service to Israel's one-time black African connection: rather it expressed the native, and deep-seated abhorrence of racism on the part of the Jewish State.

It was, however, Israel's expectation that, by not treating her merely as an outcast, South Africa might yet be helped to gradually choose the path of accommodation with rising black Africa, both across the border and within her own frontiers.

That prospect brightened when the lesson of the 1960 Sharpeville massacre began to seep in, and especially when the last bastions of European colonialism, which had shielded South Africa from contact with the rest of the continent, finally crumbled. The consequences were unmistakable. The more offensive marks of racial separateness were slowly but steadily discarded, and Mr. Vorster showed his statesmanship in helping to bring his obstreperous neighbour, Mr. Smith of Rhodesia, to his senses.

Wednesday's crackdown on the blacks — carried out on the pretence of disciplining "a small group of anarchists" — may set South Africa back irreversibly. It certainly will not prevent the recurrence of Soweto-type riots; it will only assure their spread like wildfire across the country.

Nor will it silence young blacks, like the dead Steve Biko, obviously killed by his white jailers; it will only make certain that the next generation of black leaders will, unlike Biko, be fully dedicated to the destruction of white South Africa.

By showing that he is still seeking the course of "white supremacy forever," Mr. Vorster has placed a most severe strain on relations between his country and those that are still its well-wishers, Israel among them.

Himself one of the founding-fathers of Gush Emunim, YEHUDA BEN-MEIR, MK, is unhappy about the manner of the Gush leadership's recent confrontation with Premier Begin. He is interviewed by political correspondent MARK SEGAL.

NEW VOICE FOR A YOUNG HAWK

MORE THAN MOST people in the National Religious Party, Dr. Yehuda Ben-Meir, 38, represents its new image. Together with Zevulun Hammer, his fellow leader of the party's Youth Wing, he engineered the rise to power of the Young Turks and the switch to the Likud. Hammer became Education Minister, and Ben-Meir, NRP Knesset faction chairman.

Ben-Meir also speaks for the thousands of educated Bnei Akiva graduates who have become radicalized in recent years. He was head of the Psychology Department at Bar-Ilan University before he entered the Knesset. An active member of the Defence and Foreign Affairs Committee, he was mentioned as likely to succeed its chairman, Prof. Moshe Arens, if the latter joined the Cabinet.

In an interview with *The Jerusalem Post*, Ben-Meir expressed apprehension about parts of the U.S.-Israel working paper, wondering whether Israel's agreement to admit Palestinians to the negotiations was not a fatal mistake. Despite assurances of U.S. guarantees about there not being a PLO presence at Geneva, he is far from happy.

At the same time he is more prepared to accept any compromise made by the Begin Government than he would have been with the last government. He explained that because the Likud-NRP coalition is so firm on substantive issues, it can afford to be flexible on tactical and procedural matters. Rabin was so willing to give in on basic principles, he argued, that any procedural concession would have been taken as total capitulation. Ben-Meir hoped that the U.S. realizes what kind of government it is dealing with, and that President Carter will not suppose that it would ever agree to a Palestinian state.

"Carter has to understand that flexibility has its limits," the NRP leader said, adding: "I know we have to walk a very tight rope indeed. We have to follow a line of give-and-take with the U.S."

THE AMERICAN-BORN MK regretted that his faith in U.S. promises had been badly shaken by the recent behaviour towards Israel of President Carter and his National Security Adviser, Prof. Brzezinski. "I have always been an advocate of U.S.-Israel friendship, so I was absolutely staggered by the way the U.S. Administration behaved over its joint statement with the Soviets. It badly damaged American credibility."

He hoped that Carter would now cleave to his promises, and argued that in post-Watergate America credibility has assumed central importance, especially since Carter focused on this issue during his election campaign. Ben-Meir was confident that U.S. public opinion would not allow any further erosion in commitments to Israel. If it comes to a crunch, Israel should take the matter to the American public and explain the worthlessness of any peace settlement based on broken promises.

As to why Israel should rush to Geneva in keeping with Carter's Christmas schedule, Ben-Meir said this country cannot afford to create the impression that it is dodging peace talks.

Asked to comment on the charge made by Senators Moynihan and Case that State Department officials have sought to persuade Iran to stop oil supplies to Israel in order to soften up Jerusalem, he remarked: "I can say I-told-you-so, for I voted against the interim agreement with Egypt. Why did we not insist on keeping the oil-fields until a peace treaty was signed, and not just for American promises? This was one of our greatest mistakes, and Yitzhak Rabin has a lot to answer for.

"Yet I find it too Machiavellian even for a Brzezinski. I am sure that the U.S. Congress and American public opinion would not allow its government to carry out such a despicable policy," he declared heatedly.

BEN-MEIR was one of the creators of Gush Emunim, having launched it with Hammer in 1974 at a meeting at Kfar Etzion. I wondered whether he, too, like other NRP and Likud leaders, was now somewhat disenchanted with the golem that has been created.

He wriggled uncomfortably and launched into a long explanation of why Judea and Samaria were the main issue, because the very security of Israel hinges on their future. Jewish settlement in the region is a prime instrument for retaining Judea and Samaria. Adopting a defensive tone, he sought to differentiate between the Begin Government and its predecessor, the majority of whose ministers had been ready to hand back Judea and Samaria.

"The settlement drive, even against government directives, was essential to counterbalance the Rabin Cabinet's line. We wished to prove that the silent majority of the nation would fight to retain Judea and Samaria. That was why the NRP — which was a part of the Labour coalition — backed Gush Emunim's activities at the time," the parliamentarian said.

He stressed, however, that the situation was now completely different. "And anyone engaged in public affairs must adjust to reality. The new Government is committed to keeping Judea and Samaria as part of Israel. For the first time a government has gone on record — at the highest level in our talks with the U.S. — that we will not pull out of Judea and Samaria. Accordingly, nothing must be allowed to hurt the man leading this Government."

At the same time, Ben-Meir is willing to revise settlement policy. He opposes the old concept of establishing numerous outposts based on small numbers of settlers. Instead, he envisages concentrating all efforts on building four new cities with 20,000 inhabitants each in Samaria and developing Kiryat Arba (in Judea). He fears that efforts and resources have been frittered away by being spread too thinly. His vision calls for the cities being near, but not in the main Arab population centres. He would like to see copies of Upper Nazareth in Ma'ale Adumim, Kaddum, Ofra and Mes'ha.

"Once these cities are established, we will be able to sleep more easily. No one will be able to remove them," he emphasized.

The NRP leader is convinced that the Government will direct funds to these cities and encourage young couples, new immigrants, and so on to settle there by granting them special tax concessions.

No, he does not like to hear Gush Emunim described as a threat to orderly government and to Israeli democracy, because its supporters are close to his movement. At the same time he is unhappy about the recent performance of its leadership, during its confrontation with the Premier.

"I do have reservations about its leaders' conduct," he admitted. "More I will not say in ; Ben-Meir is convince supporters of Gush E never allow themsel manipulated as an anti- force; nor will they bec political party. He poin "in the end" Gush Emun government authority.

When I pressed the N leader on whether his fo might not be termed "ar peace," he replied that would not come from Samaria being returned rule, but rather thro protecting itself from a the east, and with Jews living together peaceful

He is ready to envis connection between th habitants of the areas a state to the east: "Whet ed Jordan or Palestine, a a republic, is none of ou he said.

Any peace arrangeme sure Israel's military c the West Bank and the ri ed Jewish settlement Meir stressed the word

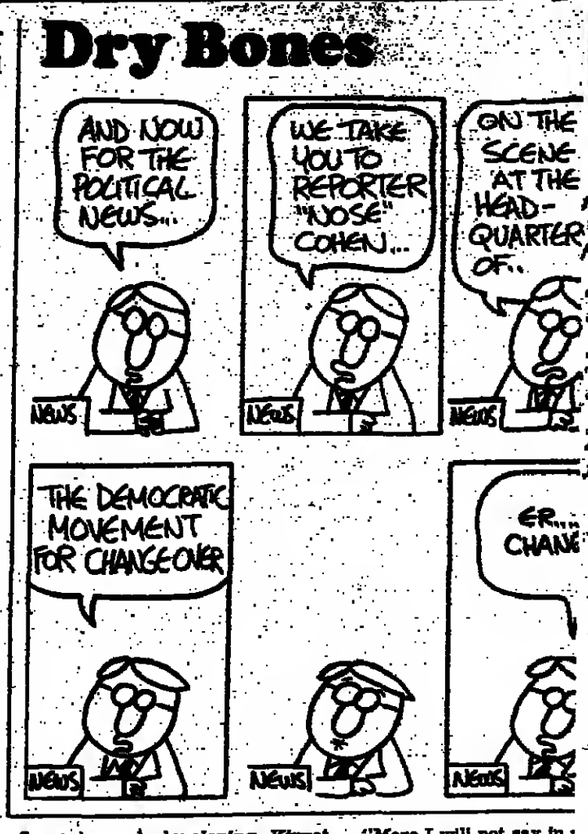

READERS' LETTERS

PARENTS' INVOLVEMENT IN SCHOOLS

To the Editor of The Jerusalem Post

Sir, — As so crisply reported by Susan Bellos on October 2, Education Ministry's Eliezer Shmueli "issued a mild warning to parents against meddling in school affairs." I should like to issue a mild warning back. I am not sure that he should be meddling in our children's affairs.

Mr. Shmueli is looking for ways to bring parents into the schools. I think we should look for a way to bring him out of them. He thinks we could help with the painting and cleaning, but decisions about school policy, curriculum and firing of teachers should not be our concern. Is the man joking? Does he believe that our children are of such small concern to us that what they learn and whom they learn it from, is not our business?

More lectures will be given for interested parents this year. Lectures about what, I wonder — cleaning and painting the walls of the schools? Surely even he must have noticed that in classes of 40-plus children, teachers need all the aides they can get?

Eliezer Shmueli and Dr. Yael Posner have mentioned the "very positive phenomenon of parents' involvement," on the one hand, but they don't want it too close — such as in the classroom, for instance. They just rely on parents helping with the homework because the teacher fails to cope with the size and range of the class.

Parents are also expected to contribute to the school expenses. Books, uniforms, stationery, art equipment, money for excursions, outings to theatres, books, libraries, even for the cupboard to keep the books off their children's backs. Parents are willing to do their share, but if Eliezer Shmueli's ministry continues this way, I predict that his classrooms will soon be empty.

Using children for political ends is a disgusting business anywhere, any time. But if it is done with our children in Israel, then we, the concerned parents, can also manipulate them. We can keep them at home until the schools are suitable for them to attend. I do not refer to the premises (whether painted or cleaned), but to the quality of the teachers and what they are teaching. I refer to the size of the class and the mixture of children in it.

ANNE COHEN

Jerusalem

FRENCH JEWRY'S SUPPORT OF ISRAEL

To the Editor of The Jerusalem Post

Sir, — I read with surprise Jack Maurice's "Letter from Paris" of September 11, which contains several errors.

Chief Rabbi Jacob Kaplan took a position in support of Zionism 40 years ago. As far back as 1937, in a Pessah sermon which caused quite a sensation, the Chief Rabbi of France urged French Jews to support Zionism. Mr. Memmi was probably unaware of this, since he was still in North Africa at the time.

What is more surprising is that Mr. Memmi ignores two statements issued by the chief rabbi which appeared in all the newspapers. One statement, dated June 23, 1967 and issued together with the Jewish Coordinating Committee, protested against the fact that General de Gaulle had branded Israel as the aggressor after the Six Day War. The other statement, dated November 29, 1967, protested against General de Gaulle's slur on Israel, when he called the Jews "a self-assured and domineering elite."

Moreover, the chief rabbi made a speech in the main synagogue of Paris on January 18, 1970, in the presence of the representative of the French President and other officials, in which he strongly protested against the sale of 100 Mirages by France to Libya. This speech resulted in a lively discussion in the press, particularly in "Le Monde."

I am therefore astonished that Mr. Memmi should have said: "Even Chief Rabbi Jacob Kaplan today adopts public positions in favour of Israel," as if this were a new development. The same applies to the claim that, until the early 60's, the French "Jewish establishment" did not have the "political courage and dignity" to intervene on behalf of Israel.

Before the war of 1956, on January 15 of that year, the Central Consistory published a statement in the press protesting against the threats to which Israel was being subjected. The following year, on January 25, 1977, the Representative Council of French Jewish Organizations publicly supported Israel's demand for guarantees of freedom of navigation in the Suez Canal and the Gulf of Akaba.

RABBI SAMUEL COHEN
Secretary of the Chief Rabbinate of France

Paris.

ASSIMILATION AND ANTI-SEMITISM

To the Editor of The Jerusalem Post

Sir, — I consider the publication of Mr. Asimov's interview (September 30) singularly ill-timed. We, and here I refer to those of us who don't consider Jewish feelings "dangerous," as Mr. Asimov does, have come to realize that assimilation is one of the most serious problems confronting us. It is an inappropriate demonstration of literary freedom to publish such an interview, when all efforts should be directed to stem the tidal wave of assimilation which threatens to engulf us.

After reading the interview, it became clear to me that Mr. Asimov knows little about Judaism. His primary concern seems to be the saving of his own skin from the hands of anti-Semites. If Mr. Asimov indeed believes that, through assimilation, he can sidestep anti-Semitism, then it indicates conclusively that he knows much more science than history.

ELLIOT D. MAYER

Brooklyn, N.Y.

EGGED SERVICE IN GILO

To the Editor of The Jerusalem Post

Sir, — On September 21, *The Jerusalem Post* published an article concerning the public outcry by the residents of the Jerusalem suburb of Gilo against the lack of adequate bus service. The demonstration consisted of a dedicated cadre of individuals halting traffic both to and from Gilo.

Shortly thereafter, bus service improved dramatically, but for no more than one week. It has once again plummeted to its previous depths, with long waits (in some instances, greater than 45 minutes) and consequent overcrowding.

In a country where people are so dependent on public transport, the service provided by Egged usually amounts to nothing less than a national disgrace that demands immediate rectification.

JOSEPH B. BERGER

Jerusalem.

KAREL ELZNIC of Ruska 138, 100 05 Praha 10 — POB 33, Z Czechoslovakia, would like to correspond with Israelis in order to exchange unused stamps and first-day covers.

THE PALESTINIANS AND GENEV

To the Editor of The Jerusalem Post

Sir, — A peace conference on the Middle East question can never achieve positive results if it avoids the main issue of the Middle East conflict, which is the Palestinian nation.

Neither the Israelis nor the Americans nor the Arab states have the right to decide on the future of the West Bank and the Gaza Strip. These are Palestinian territories inhabited by Palestinian people, and international society recognizes this fact. The creation of a Palestinian State on these territories is an immediate necessity for the Palestinian people, especially those who live in these territories.

With regard to Geneva, no Palestinian has the right to participate in a conference, in any form, without obtaining prior American and Israeli acceptance of the p withdrawing from the Bank and Gaza Strip a them over to representa Palestinian Nation. Gene be the grounds for de modalities of this trans issue of the Palestinia territories forming p Jewish State.

So if the Geneva conf be reconvened, the Isr and their leaders have to that they cannot claim r territory be referring t which has no material pr it up and no logical re have to understand Palestinians beside who and will have to live are beings with human right

Jerusalem.

IRRIGATION OF THE DESERT

To the Editor of The Jerusalem Post

Sir, — I refer to your article of September 8 about irrigation of the desert, and Dr. Elisabeth Boyko's letter of October 5 on the same subject.

Dr. Boyko is too modest: she and her late husband, Dr. Hugo Boyko, were a scientific team. Together, they conducted elaborate experiments in Beit Dagon localities; they used salt water in a variety of November 1949, they wer experiment with plants doing so, created what was considered to be im der climatic conditions lush and beautiful park.

ARNOLI

Moshav Kidron.

Vehicle Owner!

Don't let your compulsory vehicle insura lapse

If the renewal date of your compulsor surance is in July, and you pay in two ir ments — you must pay the second instal in November, before the expiry of the fir surance certificate.

Check the expiry date on your first insu certificate, and pay the amount due on second certificate you receive (making the bank receipts the certificate) — befor expiry date on the first certificate.

If you don't have the second insurance tificate — apply to your insurance agen

Don't let your insurance lap

Association of Israel Insurance Companies

AVNER Insurance for Accident Victim

My Lady
Rehov Bayit Vegan 58, Jerusalem
WOMEN AND TEEN'S FASHIONS
Pierre Cardin, Moondy, Gottex etc.
Reductions
cial reductions for students
Open 9 a.m.-12.30 p.m., 4.30 p.m.-7.30 p.m.
Closed Friday
Tel. 421580

Free Marble
for those ordering a "Modulus" kitchen straight from the factory in Holon. Industrial Zone, 25 Rehov Hamerkava. Tel. 807311 on the "Tempo" Road near the army camp.
Open on Shabbat, 10 a.m.-2 p.m.

Just Arrived in PAN PAPERBACK
THE OTHER SIDE OF MIDNIGHT
by Sidney Sheldon
sole distributor
Steimatzky's

A Luxury Building of 2 & 3 room Apartments
in the best location of Netanya
next to the Four Seasons Hotel, facing the Mediterranean, including the most modern comforts, and maintenance. Full insurance on the whole of your investment.
Further details and brochure can be obtained from
HAZON Construction Co, Ltd
Sales-offices: Netanya, 14 Rehov David Hamelech
Tel. 053-32132, 053-27919

HAZON PROJECT
SHOPPING CENTER
IN THE HEART OF TEL-AVIV
Further information:
HAZON Construction Company Ltd.
62 Rehov Aliya Tel Aviv, Tel. 824537

HAZON CONSTRUCTION COMPANY LTD. TO ENSURE YOUR INVESTMENT!!

psst! wanna buy a
Where and what to buy, see, do and eat in I
this week in israel
free! every week at hotels and tourist centers.

Ramel ltd.
REPRODUCTIONS OF ANTIQUE FURNITU
HANDMADE IN ISRAEL
Showroom & Sales: 65 Ibn Gvirol St., Tel Aviv. Tel.
Factory: Mahsom Erez Industrial Park. Tel. 051-2216